

# WEATHER

	Min.	Max.	Precip.
Wednesday, Nov. 8	43	44	Trace
Thursday, Nov. 9	32	55	0.00
Friday, Nov. 10	38	59	0.00
Saturday, Nov. 11	29	60	0.00
Sunday, Nov. 12	40	52	0.00
Monday, Nov. 13	46	51	0.15
Tuesday, Nov. 14	34	48	Trace

By M.K.L.

# The Chelsea Standard

ONE HUNDRED-FIFTH YEAR—No. 22

14 Pages This Week

Plus 4-Page Supplement

CHELSEA, MICHIGAN, THURSDAY, NOVEMBER 14, 1974

15c per copy

SUBSCRIPTION: \$6.00 PER YEAR

## Gridders Close Out Good Season With Loss to Jackson Northwest

A reasonably bright over-all season for Chelsea's varsity gridders came to a gloomy finale on the home field Friday night when the Bulldogs were roundly trounced by a rampaging Jackson Northwest squad, 38-13.

The defeat by non-league Northwest dipped Chelsea's season record to 6-3, but did not affect the team's 5-2 conference record that earned them a tie for second place with Saline and South Lyon in the Southeastern Conference.

Chelsea led off the scoring in the first quarter, when a 28-yard halfback pass from Randy Guenther to Jim Boyer yielded paydirt. An Ishmael Picklesimer kick for the extra point was good, to put Chelsea ahead for the only time during the contest, 7-0.

Bulldogs then mounted a drive

that consumed 78 yards in 12 plays before Northwest recovered a Chelsea fumble on the 15-yard line.

From that point, the game turned to Northwest, which came back with a string of three TD's, three successful extra point kicks, and a field goal to take a 24-7 half-time lead. Paul Moniodis led the Jackson offensive attack, scoring a pair of six-pointers on runs of 20 and three yards. Roger Buksar kicked the points after following the Moniodis touchdowns, then added a 13-yard field goal to ice the Jackson lead.

Keith Wilcox also scored, running 78 yards after a pass interception.

Chelsea returned after the half, scoring on a 66-yard Todd Ortbright pass to Tres MacCollum. The run for two points after was not good.

Northwest's second half performance was almost totally Buksar. He ran five yards for a touchdown to open the half, then kicked his own extra point, before Brian Wilcox stole some of the second-half show by grabbing a 40-yard pass and running into the end zone. Buksar then kicked the extra point for the final Jackson tally.

Northwest turned up a net rushing of 147 yards and net passing of 111 yards to yield a total offensive figure of 258 yards. Despite their low score, however, Chelsea gained nearly the Jackson figure, a total of 250 yards.

Defensively the Bulldogs were led by Dave Keiser with eight tackles, Doug Reed with six, and Dennis Bauer and Les Sharp with five.

## Social Service Agency Staff Asks Help in Preparing for Christmas

Nobody normal who is over the age of 10 is counting the days until Christmas—except Chelsea Social Service.

Where anticipating Thanksgiving and the very idea of eating that much seems quite enough, thank you, without also considering buying presents, wrapping, decorating, and baking for the big holiday, Chelsea Social Service has a few more people to care for than your average American family of mother, father, and 2.5 children.

So forgive Mrs. Linda Ormsby and her Social Service helpers if they seem to be jumping the gun a bit on old St. Nick.

Starting with first things first, Mrs. Ormsby, director of Chelsea Social Service, needs initially to know how many Christmas lists her agency will be on; that is, how many families are in need of the agency's help at Christmas time.

Last year, 38 families were able to eat heartily on Christmas day, thanks to donations of canned goods from the community, Jiffy Mixes from Chelsea Milling, and purchase orders good for meat from Chelsea Social Service.

And 88 children came away with that special Christmas glow that comes of being remembered by an unexpected friend. Toys ranging from footballs and basketballs

to dolls in the most delicate finery were picked and chosen by needy children of the community who otherwise, in these days, probably wouldn't even get coal in their stockings.

Like the scrupulous Santa-surrogate she is, Mrs. Ormsby is currently reviewing her 1973 list of recipients of Social Service's Christmas cheer in an effort to determine who still needs assistance during the time of giving.

She asks that people who know families who would otherwise probably have a less-than-merry Christmas, or the families themselves, contact her with this information soon, to enable her to gear her collections of food and toys to the correct number.

"People needn't think that a family has to be receiving some kind of aid to benefit from Chelsea Social Service," Mrs. Ormsby pointed out. "A lot of our cases we have one year, then the next year we don't, and we never have them again. A family that has a personal or financial crisis and is in temporary need is certainly eligible for Christmas assistance from us."

Potential benefactors of Social Service's Christmas generosity must also make themselves known as soon as possible, Mrs. Ormsby noted. "We have to have a good idea of what we're getting and know well ahead of time how much food or how many toys we need to buy."

To notify Mrs. Ormsby of donations, or of families who are in need, contact her at the Chelsea Social Service office, second floor of the Municipal Building, or call 475-1581 Tuesday and Thursday afternoons. She may also be called at home.

## Break-in, Theft Discovered at Chelsea Lumber

Unknown persons attempted to pry open a rear door to the office of Chelsea Lumber Co. sometime during the night Friday, Chelsea police report.

An employee reporting to work Saturday morning discovered that a door knob facing west from the office had been pried off, police said.

Employees of Chelsea Lumber reported Tuesday that \$200 worth of socket wrenches that can not be located are believed to have been stolen in the break-in.

## Girls Cage Teams Both Down Lincoln

Chelsea girls varsity basketball squad "downed" Lincoln, 40-13, last Thursday, to move into sole possession of first place.

High scorer for Chelsea was Kathy Kuhl, who Coach Cheryl Turner also said "did a particularly outstanding job on rebounds." Kuhl rolled up 17 points.

Other scorers were Julie Assmussen, with six; Char Steinaway and Shawn Spaulding with five; Mickey Bridges with four; and Debbie Bertke and Alice Juergens with two.

Coach Turner called the game an "excellent defensive game in particular."

JV women also downed Lincoln, 28-11, in a contest in which they "outrun" the opposition, according to Coach Cindy Bradbury.

High scorers for Chelsea were Penny Collinsworth and Teresa Breza with eight points; Sharon Donovan and Nancy Knott with four; and Kyle Parker with two.



**SPEAKER TROPHIES** were earned in the Dearborn Invitational Novice Tournament Saturday by two Chelsea debaters, Steve LaBarbara, first negative, and Barb Hinderer, second negative.

## Novice Debaters Earn Trophies

Negatives turned out to be a positive force Saturday for Chelsea High School novice debaters, as a pair of negative-side speakers came home with speaker trophies for their efforts in the Dearborn Invitational Novice Tournament.

Steve LaBarbara, first negative, and Barb Hinderer, second negative. The pair were members of one of two Chelsea novice squads entered in the competition, and earned a 7-1 record, good for seventh place, in a field of 45 entries. Debating affirmative for

the high-placing squad were Dave Pletcher and Rob Wenk. Also earning a respectable score for themselves was the other Chelsea novice entry, which finished with a 5-3 record. Team members were Rick Haller and Mike Hastings, affirmative, and Doug Foreman and Erin Headrick, negative.

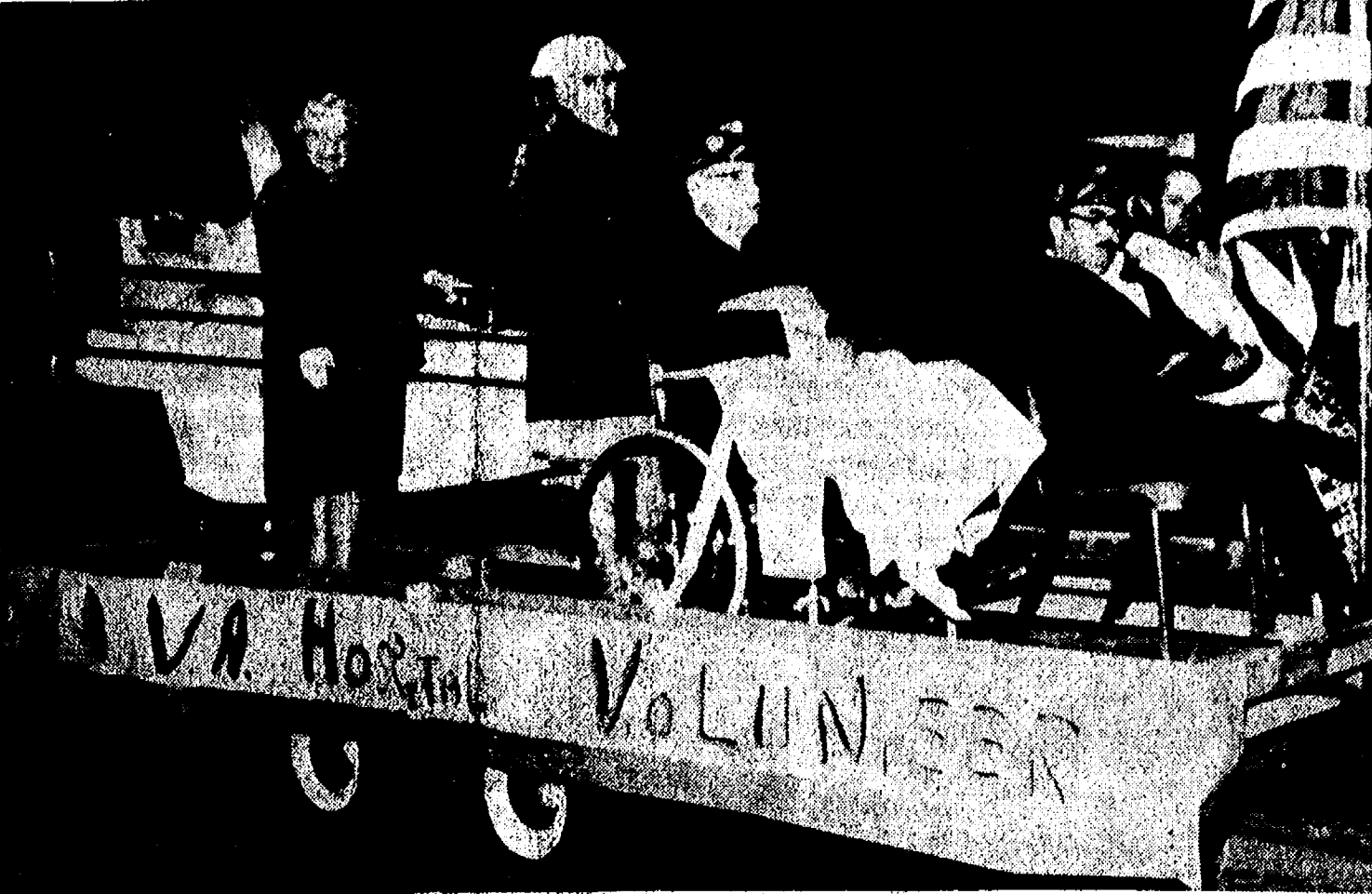

**VA HOSPITAL VOLUNTEERS**, who provide the cheery words and helping hands for veterans hospitalized in Ann Arbor, also provided a float for Monday's Veterans Day parade in Chelsea. The parade, sponsored by Washtenaw County Council

of Veterans, is generally held in Ann Arbor, but is now being rotated among surrounding communities to provide them with an opportunity to honor veterans.

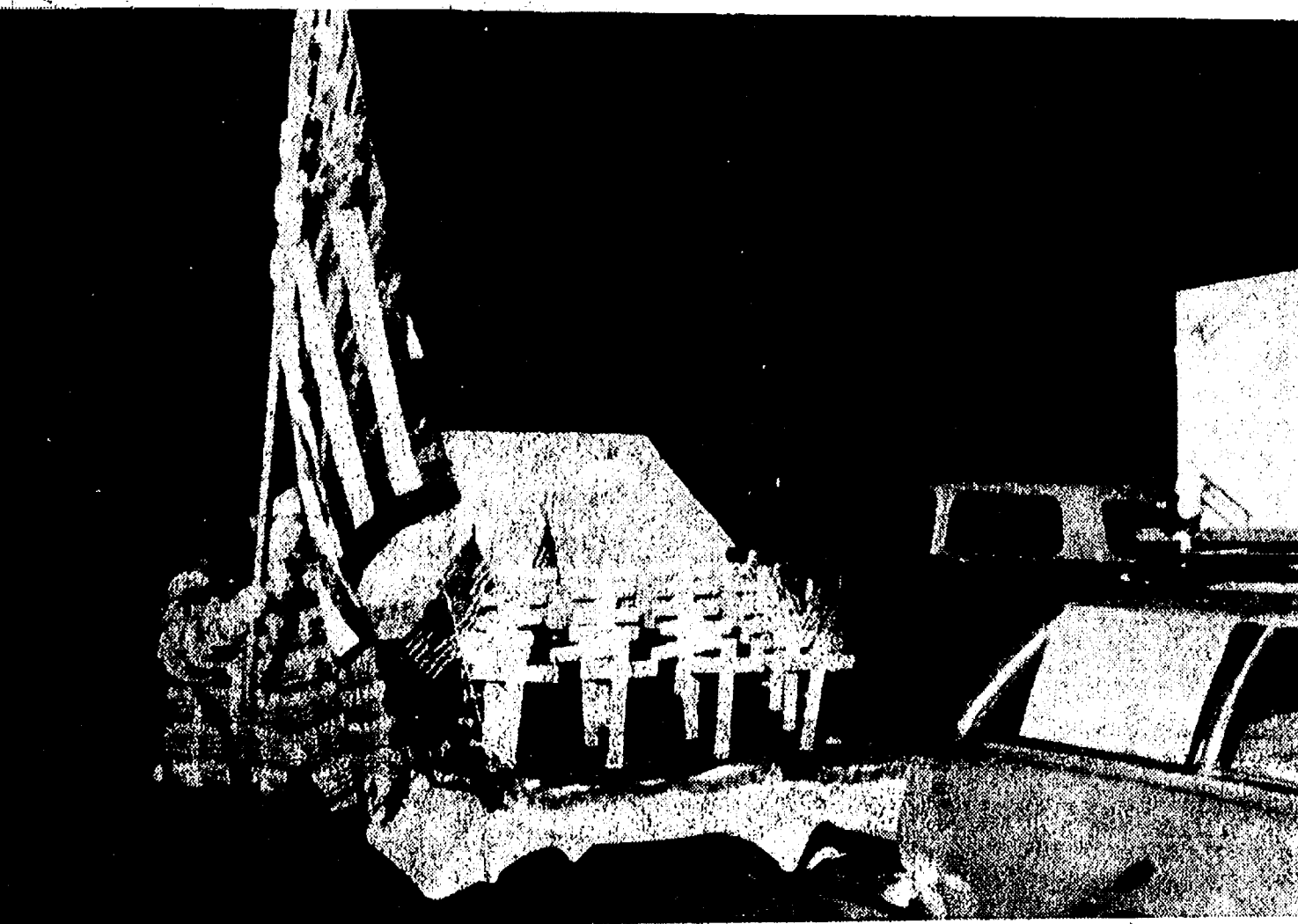

**VFW AUXILIARY FLOAT** in Monday's Veterans Day parade down Main St. noted that there are still more than 1,200 MIAs unaccounted for, and urged parade-goers to "write your Congress-

## Veterans Day Parade Held in Chelsea Honors War Dead

American Legion Post 557, Dexter, participated in the Veterans Day Parade in Chelsea on Monday, Nov. 11 in which a large number of color guards, floats and vehicles representing local, county and state organizations marched in honor of the men and women who died in the service of their country.

The Dexter color guard and several post members marched in the evening parade. George Johnson is commander of the Dexter post. The Dexter Fire Department was also represented with its Model T fire engine.

Michigan is one of a number of states which has returned its observance to the traditional Veterans Day on Nov. 11, instead of Oct. 28 when it was celebrated nationally.

After the parade the Dexter Post returned to their hall for the post meeting and to re-seal the cannon outside the Legion Home. Honored at the meeting were five men who received an award for 30 years consecutive membership in the American Legion. They are Louis Farrell, Harry Boyd, Frank Friesinger, Robert Bailey and Donald Gould.

## Hockey Team Organized at Chelsea High

Another facet of the sports world has entered the scene at Chelsea High school, a Chelsea High school Hockey Club, which will begin play Nov. 24.

Although the squad is certain of its first playing date, the opposition team is not yet known. The club is scheduled to play Class A and B Jackson area teams at Jackson, Hartland, and Lansing Metro arenas.

Any player of high school age interested in joining the club is urged to contact Coach Jerry Ringe at 154 E. Middle St., or call 475-2865.

Donations are also needed to help fund the group's necessary expenses for ice time and uniforms, which may also be sent to Coach Ringe.

As part of the Sesquicentennial celebration, documents placed in the cannon in 1914 were removed on Memorial Day. Some of the historic papers included the history of the cannon, a history of soldier's monument, a history of the first GAR Post 5 to initiate the request for the cannon and an Aug. 20, 1914 issue of The Dexter Leader. The Legion replaced these documents and included a Memorial Day issue of The Dexter Leader before they re-sealed the cannon.

Parade marshal for the Veterans Day Parade was Mac Packard, a member of both Chelsea VFW Post No. 4076 and the American Legion Post, No. 31.

## JV Gridders Fall to Tough Northwest 11

Chelsea's junior varsity gridders ended a fine season last week by falling to a tough Jackson Northwest squad, 14-6.

Junior Bulldogs began the scoring in the first quarter, when Joe Branham intercepted an errant Northwest pass and raced 21 yards for the TD to put Chelsea in the lead.

Jackson returned in the same period, tallying six points after a 65-yard pass play moved them to the Chelsea six-yard line.

The contest remained all tied up until the third quarter, when Northwest intercepted a Chelsea pass and charged 35 yards for a touchdown to make it 12-6. A fake kick and a pass were then good for two points to yield the final score, 14-6.

Coach Jon Schaffner reported that defensively his Junior Bulldogs were led by John Adams, who recorded 10 tackles; Tony Robards and Rick Davis, who earned nine each; Leon Brown, George Menge, and Scott Owings, eight each; Bruce Stubbs, seven; Joe Branham, six; Anthony Houle and Mike Check, four each; John Push and Dan Cobb, three each; Tim McAllister, Don Holland, and Dale

(Continued on page three)

Other groups represented were the Chelsea Police Department, Washtenaw County Sheriff's Department, the U. S. Army Recruiting station of Ann Arbor, Fontana Ambulance Service, Veteran's Administration Hospital in Ann Arbor, Co. D, 158th Sig. Bat. of the Michigan National Guard, U. S. Post Office in Ann Arbor.

Also World War I Barracks No. 2150, Graf O'Hara VFW Post No. 423, Ladies Auxiliary of World War I No. 2150, Blissfield American Legion with color guard, Grottoes with clowns, DAV No. 13 with color guard, VFW Post No. 4076 of Chelsea with color guard and float, Ladies Auxiliary to Post No. 4076, VFW Post No. 2408 of Ypsilanti, Ann Arbor Army Reserves, Michigan Paralyzed Veterans Association.

Others were American Legion Post No. 31 of Chelsea, Chelsea Fire Department, Washtenaw County Chapter of 40 and 8 with their box car, Beach Middle school and Chelsea High school bands, Girl Scout and Boy Scout troops.

## Novice Debate Team Leads in ABC League

Chelsea novice debaters continued their dominance in the ABC League Monday night, as local entries in both the X and Y divisions remained in first place.

Debating for the novice X squad are Julie Chapman and Liam Colvin, affirmative, and Doug Foreman and Barb Hinderer, negative. Debating for the Y squad are Mike Hastings and Rick Haller, affirmative, and Kim Brown and Erin Headrick, negative.

Junior varsity debaters, including Sue Dowhal and Shelley Porath, affirmative, and Dave Frame and Paul Dowhal, negative, are now tied for fourth place in the JV standings.

ABC League is the league in which both beginning debaters, that is, novice, and junior varsity debaters compete to gain experience.

(Continued on page three)

## Mother Held In Slaying of Two Daughters

A somber Daniel Schnaidt Tuesday recalled his wife's fear that she might be "gypping" their family of its happiness by her own mental problems.

Mrs. Helen Schnaidt, 23, is being held without bond in Washtenaw County Jail on two counts of first degree murder in the strangulation deaths Friday of her two young daughters.

"Helen's entire life, revolved around those two girls," Schnaidt remembered sadly. "She hadn't had a very good home life herself when she was a child, and she wanted to make sure that they were happy—that they always had enough to eat, and good clothes."

She made sure that they watched "Sesame Street" on television—a good educational show—and she watched closely over the other things they watched on TV.

"When she came home from Mercywood the last time, we discussed getting a 'homemaker' to come into the house and help her with the children," Schnaidt said. "But Helen said, 'I want to do this on my own. These are my children; they're my responsibility. I want to care for them myself.'"

Chelsea police and Washtenaw County Assistant Prosecutor Lynwood Noah report that the two Schnaidt girls, Jean Marie, three, and Arlene, two, were strangled in the family home at 219 Railroad St. at approximately 2 p.m. Friday.

Chief of Police George Meranuck was alerted to the situation by a call from Ann Arbor psychiatrist Dr. Arcadio Ramirez, who had been treating Mrs. Schnaidt recently. He asked that officers investigate at the Schnaidt home.

At the home, Chief Meranuck and Officer Roger Graves found Mrs. Schnaidt in her living room.

"I did it. They're in the bedrooms," Mrs. Schnaidt said, according to Chief Meranuck.

Police found the girls on beds in separate bedrooms, they said. One had been strangled with a child's jump rope, the other with an electrical cord. Dr. Marguerite Shearer of the Chelsea Medical Clinic arrived within minutes of a call and pronounced both girls dead at the scene.

Mrs. Schnaidt was placed under arrest and police contacted Prosecutor Noah, who authorized a warrant charging her with two counts of first degree murder. She was transported to Washtenaw County Jail, where she remained Tuesday.

"I spoke to her Friday night on the phone," Schnaidt said, "and she was numb. She was like a person I had never known before."

He mentioned, however, the possibility that doctors may have sedated her after her arrest: "Probably they think that she would try to kill herself once she realized what she had done."

Saturday night Mrs. Schnaidt was arraigned before Judge Henry Arkison in 15th District Court in Ann Arbor. A preliminary examination has been set for Nov. 21 at 9:30 a.m. in 14th District Court in Saline. Dan Schnaidt confirmed

## QUOTE

"If we had no faults, we should not take so much pleasure in noting those of others."  
—La Rochefoucauld.

Tuesday that defense attorneys intend to enter a plea of insanity at that time.

"No one will ever be able to convince me that Helen did this thing—not Helen as I knew her. She simply wasn't herself when it happened," Schnaidt maintained. "It will be a long time before anyone knows what really happened to her."

Schnaidt disputed published reports that Mrs. Schnaidt had more than once threatened to kill herself and the children. "She told me that once she had thought of killing the children, but wouldn't do it because she knew how much it would hurt me."

Schnaidt said that his wife had been suffering from "severe depression" for several months prior to committing herself to Mercywood Hospital Aug. 9. "She had problems that went far back into her childhood that had been—submerged, I guess, for a long time when we were dating and after we were first married."

Mrs. Schnaidt was released from Mercywood after 30 days after treatment that included electric shock. Her emotional state then was better than it had ever been, her husband said, until she was re-admitted to depression some 13 days after her return home and re-admitted herself to Mercywood.

After another 15-day stay in the hospital, her husband said, Mrs. Schnaidt was more determined than ever to solve her problems. "I want to make it on my own," he quoted his wife.

The couple attended counseling sessions at Child and Family Services of Washtenaw County, Schnaidt related, where his wife continually expressed a desire to be a good parent and teach the girls herself. "She didn't want to send them to nursery school; she said teaching them was her responsibility."

She had made an agreement with her psychiatrist, Schnaidt said, that she would call him whenever she was upset, or became severely depressed. "She tried to call him Friday morning, but he was at the hospital and never got the message," her husband said. "She didn't get through to him until after it was all over."

Schnaidt expressed no bitterness toward his wife. "If anything, I love Helen more than ever... she is all I have left now. It's going to take more time, more patience, but with the right care, I hope that she'll be better."

He added that he hopes that his wife will soon be transferred to Ypsilanti State Hospital's Forensics center. "That's where she belongs," he stated wearily, "not in jail... but I guess that's the way the law works."

Wednesday morning, Mrs. Schnaidt appeared in 14th District Court. Her attorney, David McClaughlin, requested and was granted, a waiver of his client's preliminary examination. Mrs. Schnaidt is now scheduled to appear in Circuit Court in Ann Arbor on Friday, Nov. 22 for arraignment.

## Bowling Tournament To Aid Burns Fund

"Bowling for Burns," which sounds like it might be a little risky, is actually all for a good cause.

Chelsea Jaycee Auxiliary will sponsor the event the week of Sunday, Dec. 15, through Sunday, Dec. 22, to raise donations for the Institute for Burn Medicine, located in Ann Arbor.

People should realize that 40 percent of burn patients are children 10 years of age and younger," said Auxiliary member Sandy Brown. "Chelsea is very fortunate to have the Institute so nearby in Ann Arbor."

Top prizes of \$50 will be awarded to winners in categories for both men and women for high series with handicap. Second place winners in each category will receive \$25.

Auxiliary and Jaycee members will be at Chelsea Lanes prior to the beginning of each league. Mrs. Brown stated, where participants may register for "Bowling for Burns." Registration fee is \$1, and participants should be certain to hand in their scores to a Jaycee or Auxiliary member after their night's bowling.

Support of the Institute for Burn Medicine is a state-wide project of Jaycees and Jaycee Auxiliary. Any non-bowler who would like to contribute to the burns fund should send donations to Chelsea Jaycees, P.O. Box 227, Chelsea 48118.

## Barn Destroyed By Fire Friday on D. Raney Farm

Fire of unknown origin destroyed a storage barn on S. Fletcher Rd. Friday afternoon, Chelsea Fire Chief Jim Gaken reports.

The fire, at the Donald Raney home at 1276 Fletcher Rd., also consumed the contents of the barn, which included a garden tractor, roto-tiller, motorcycle, tools, and toys.

Animals that had been housed in the barn escaped, however. Chelsea firemen responded to the call with four trucks and battled the blaze for approximately one-half hour, between 3:30 and 4 p.m., before extinguishing it.



Established 1871

**The Chelsea Standard**

Excellence Award By Michigan Press Association  
1951-1952-1960-1964-1965-1966  
Walter P. Leonard, Editor and Publisher

Published every Thursday morning at 800 North Main Street, Chelsea, Mich. 48118, and second class postage paid at Chelsea, Mich., under the Act of March 3, 1879.

Subscription Rates (Payable in Advance)

In Michigan:	Outside Michigan:
One Year .....\$6.00	One Year .....\$8.50
Six Months .....\$3.50	Six Months .....\$4.50
Single Copies .....\$ .20	Single Copies .....\$ .25

MEMBER

**NATIONAL NEWSPAPER**

Association - Founded 1895

National Advertising Representative

**MICHIGAN NEWSPAPERS, INC.**

257 Michigan Ave.  
East Lansing, Mich. 48824

## Uncle Lew from Lima Says:

DEAR MISTER EDITOR:

I've heard about looking gift horses in the mouth, but it's seldom you see a feller kick one in the teeth. It looks like that's what William Field is doing. He is a farmer near Shelby, Michigan, and he got a \$10,000 grant from the Government for damage to his crops. Now he is spending half of the money to urge folks to get rid of the law that let him get it.

Clem Webster brung up this matter during the session at the country store Saturday night. He said Field ain't biting the hand that feeds him, he's trying to cut off the hole arm. Ed Doolittle

said he was glad to see somebody try to make a case again all the giveaways, but he wasn't shore the place to start was on programs for farmers and ranchers.

Field said he wants to put a stop to giving money to everybody that asks for it without looking into the reasons. Ed said Field was complaining cause some folks weren't waiting fer disasters, they was putting in fer grants if the weather report called for a 50 per cent chance of a cold snap that would hurt their crops. Ed said the way he read the papers, the feller was just trying to cut down on disaster grants without disasters.

General speaking, Clem allowed, the federal Government has kept a heap of small farmers and ranchers from going under in bad years, and he was strong in favor of most of the programs. Clem said he would admit that it gits out of line when a big farmer can plant 200 acres of gords knowing he's going to plow em under and collect his disaster grant cause they ain't no market fer gords. But Clem was of a mind that tax money is used in a heap worse ways than to help the farmer.

Bug Hookum was agreed with Clem. Bug said he don't know nothing about foreign policy and he gits that mixed up, but he is yet to figger why some folks think it's the merciful thing to do when we cancel billions of dollars in debts India owes us cause India said it was embarrassing to owe that kind of money. Then they use our money to build a atomic bomb. A feller like Spiro Agnew can settle the \$175,000 worth of improvements taxpayers made on his house fer \$1,100 and then sell the house at a big profit. Bug went on, but if a dirt farmer gits a low-interest Government loan to try to keep the bank from taking his tractor he's violating some guideline.

Practical speaking, broke in Ed, the bigger you are the more help you can git. Ed said he recalled in the Depression President Hoover set up the Reconstruction Finance Corporation, and one of the first loans the RFC made was to the Bank of America. Hoover said later that 90 per cent of the RFC loans went to small businesses, but he didn't add that the big outfits got 90 per cent of the money.

It was Zeke Grubb that put the stopper in the jug, Mister Editor. Zeke said if we think we got a giveaway Government now we ought to let Nelson Rockefeller run it a couple of weeks.

Yours truly,  
Uncle Lew.

Telephone Your Club News  
To 475-1371.

## candidates for world cereal bowl...



## ★ MICHIGAN MIRROR ★

By Elmer E. White, Secretary, Michigan Press Association

### Help on the Way

Consider: 76,321 people died in Michigan in 1971. Estimates are that more than 2,000 of them could have been saved with adequate emergency care.

Consider: 4,428 accidental deaths occurred in Michigan that same year. Estimates are that 684 of those persons, or 15 percent, could have been saved with better rescue and resuscitation techniques.

Frightening figures, included in a public policy statement on "Emergency Medical Services in Michigan," issued earlier this year by the State Health Advisory Council and the Office of Health and Medical Affairs.

A new law may help cut those statistics. Signed into law recently by Gov. William Milliken, the measure allows training and licensing of paramedic units.

This, Milliken says, "gives the green light to the communities that have been waiting for state action to spell out the legal status of emergency medical units and it clarifies the status of the units in cities where they already are operating."

In addition, Milliken declares, "this new law moves us a stage closer to a statewide emergency medical service system which could save as many as 3,000 lives a year—lives now lost needlessly to accidents and heart attacks."

Spelled out in the law is authorization for advanced emergency medical technicians to perform certain life-saving techniques at the scene of an emergency, in conjunction with a cooperating hospital and when given the go-ahead by a doctor.

Such techniques include monitoring and stimulation of the heart, administration of drugs and intravenous fluids, relief of pressure in the chest cavity and removal of fluids from the stomach and air passages.

The legislation also includes liability protection for emergency care given in good faith and in accordance with specific procedures.

### Free Trees

Michigan is giving away wood again this year.

Last year, the state says more than 15,000 cords of free wood were carted away from state forests in the northern Lower Peninsula and in the Upper Peninsula.

Interested residents must obtain special permits—available

from area foresters in local field offices of the Department of Natural Resources. The permits authorize bearers to take "dead and down" trees remaining in the state forests after timber cutters have been through the area.

Under the wood gathering plan, those who take advantage are not allowed to sell their booty, nor can they use it for commercial purposes.

### Any "Dude Farms"?

Dude ranches of a different stripe—that's what the Michigan Department of Agriculture is seeking.

Director B. Dale Ball wants to know if there are any "vacation farms" in the state. That's the type where farmers open their homes and farms to urban dwellers who want a taste of rural life.

Those paying guests "learn there is more to farming than planting seeds in the earth and watching them grow," Ball says. "When a city child drinks milk he may believe it originated in the supermarket," Ball suggests. "Watching the cows being milked will be a revelation." And a note for parents: "Eating his vegetables might become a pleasure when he's seen ears of corn on the stalks, crisp cucumbers on the vine and has helped to dig potatoes in the field."

A farm vacation can provide insight for adults too.

"Everyone is concerned about food these days, but not everyone understands the work involved in growing food," Ball says. "Living on a farm for a brief period would bring about person-to-person contact between farmers and consumers."

Those Michigan farmers who provide such an experience for city folk are asked to write Ball—at the Michigan Agriculture Department, Lewis Cass Building,

## TURN ON

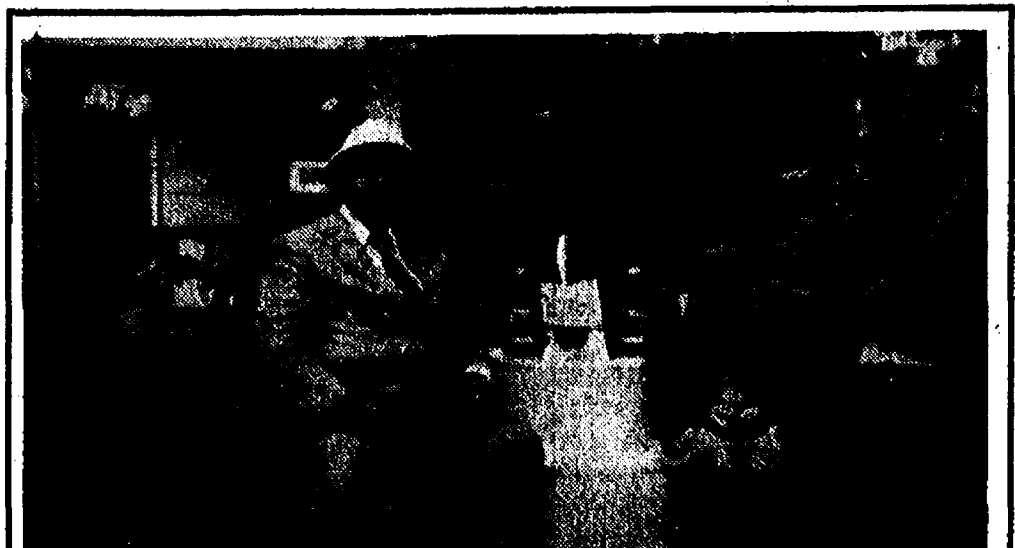
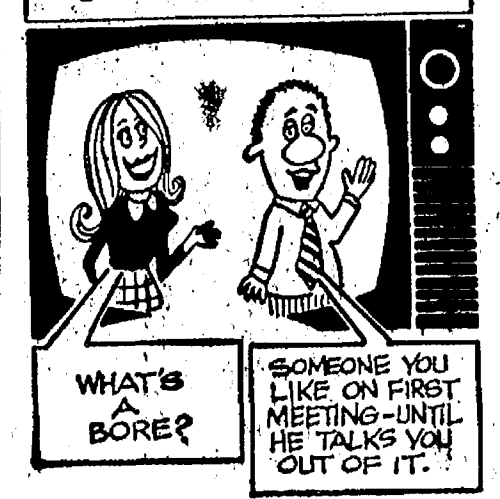

**SO MUCH TO ENJOY AT NORTH LAKE ORCHARD**  
For four generations the hands that worked this centennial farm in the past is only the beginning for North Lake Orchard, working as if people's lives depended on the fruit.

### 1st CHOICE OF VARIETIES

**IDA RED APPLES .....\$5 to \$7 bu.**

HORTICULTURAL MSU MARKETING DESCRIPTION: Flesh is firm, flavor tart, good for eating and cooking. Keeps well throughout the winter.

## NORTH LAKE ORCHARD

DR. H. WEBB

13260 North Territorial Rd. (5 miles north of Chelsea)  
Closed on Sundays  
PHONE 475-2070

## JUST REMINISCING

Items Taken from the Files of The Chelsea Standard

### 4 Years Ago...

Thursday, Nov. 12, 1970—

Mr. and Mrs. Wilbert Breitenwieser and Mr. and Mrs. Alfred Hinz were honored Tuesday evening at a dinner in honor of 50 years of membership in the Rebekah lodge for the two women. Three Chelsea football players, Larry Gorton, Mitchell Heard, and Tom Harmon, were among the first team of the Southeastern Conference announced Monday, Nov. 9. Second string team members from Chelsea included Tom Lukasiak, and Randy Seltz. Tim Ostrbing received honorable mention.

Local runner Bonnie Wengren placed 13th last Saturday in the National Federation Championship in Wisconsin. The two-mile cross country meet attracted 50 girls from across the nation. Sunday she ran in the Central USA Championships in St. Louis, Mo., placing 23rd out of 75 runners and recording her fastest running time of her career, 12:35.

Robert H. Thornton, former manager of the Dexter office of realtors Eibler, Frisinger, & St. Amour, has opened a new real estate office here in Chelsea.

A pom-pom team of 10 Chelsea High school girls who will entertain at basketball games has been chosen, including Debbie Akin, Kris Buck, Donna Clarke, Eileen Evans, Jane Ewald, Judy Grau, Karen Johnson, Karen Reynolds, Kathy Stoll, and Peggy Kraai.

### 14 Years Ago...

Thursday, Nov. 17, 1960—

Victor Parks, son of Mr. and Mrs. Vernon Parks, received Boy Scouting's highest award, Eagle Scout rank, at a Court of Honor held Monday evening in the dining room of the Congregational church.

One of the most disastrous fires to occur in this area for many years destroyed two large barns, a milk house, tool shed, double corn crib, and garage and damaged the upper part of the farm home of Mr. and Mrs. Earl Heim, 17487 Heim Rd., Sunday afternoon.

The senior class play, "The Diary of Anne Frank," will star Carol Cameron as Anne Frank,

Carol Reddeman as Margot Frank, Ed Brown and Marilyn Pajot as Mr. and Mrs. Frank, and Peter Flintoft and Linda Burghard as Mr. and Mrs. Van Daan.

Junior High school cheerleaders chosen at the beginning of the year are Linda Meehan, Debbie Miller, Audrey Hayes, Kris Kayser, Sandy Osborne, Louise Patiarzi, and substitute June Faist.

Following the annual football dinner, given each year by mothers of the current football members, Dave McLaughlin and Jim Maynard were introduced as co-captains of the 1961 football team. Dan Ellenwood was named most valuable lineman; sophomore Don Wilson was most improved lineman; junior Dave McLaughlin was rated most valuable back; and senior Don Blalock was most improved back.

### 24 Years Ago...

Thursday, Nov. 16, 1950—

The government-owned house on McClure Rd. occupied by Arthur Parks, director of the Waterloo area, was destroyed by fire about noon Saturday. Chelsea Fire Department was called at 11:25 to assist the Cassidy Lake Department, but there was nothing to be done as the fire had gained too much headway by that time. More than 150 relatives and friends were present for a birthday dinner given at the Chelsea

Knights of Columbus hall Sunday in honor of Mrs. Alice Nordman of Dexter, in celebration of her 90th birthday.

At last Saturday night's amateur show at Chelsea High school, first prize of \$25 was awarded to Buddy Johnson of Chelsea for his vocal selection; second prize went to Sharon Ann Mullaly of Hudson for her song and tap dance act; and third prize was awarded to Larry Richardson, accordion soloist from Parma.

Members of the high school Student Council who recently attended a conference of state student councils in the Rackham building in Ann Arbor were Cynthia Paul, Stanley Toney, Dick Merkel, Alfred Knickerbocker, and David Hoffman.

Seniors and freshmen triumphed in their grid contest with the juniors and sophomores last Wednesday, 13-0. Ted Slane carried the ball over for touchdowns twice.

### 34 Years Ago...

Thursday, Nov. 14, 1940—

James C. Hendley, local attorney, has been appointed by Governor Dickinson to serve on the Ann Arbor Advisory Board for Registrants under the Selective Service Act.

Officers elected at the annual meeting of Olive Chapter No. 108, OES, Wednesday evening were Georgia Munro, worthy matron; Mary Ann Gracey, associate matron; Paul Belsler, worthy patron; and Martin Steinbach, associate patron.

(Continued on page four)

## LAUREL and HARDY

in

## "LIBERTY"

With Live Organ Accompaniment

## MICHIGAN THEATRE

ANN ARBOR

**WEDNESDAY, NOV. 20**

8:00 p.m.

Tickets \$3.50, \$2 for Students



earn 5 1/4%  
daily  
interest  
on your  
deposits

## THE CAPTAINS TABLE

**Serving Breakfast  
Until 11 a.m.**

**Now Featuring A Complete  
Selection of**

## LUNCHES and DINNERS

**with Beer, Wine,  
and Fountain Service**

### HOURS

**MONDAY - WEDNESDAY .....6 a.m. - 9 p.m.**

**THURSDAY - FRIDAY .....6 a.m. - 10 p.m.**

**SATURDAY .....7 a.m. - 10 p.m.**

**CLOSED SUNDAY**

**8093 Main St., Dexter Ph. 426-3811**



# Jiffy market

Big Enough To Serve You . . . Small Enough To Know You!

Full Line Supermarket  
BEER - WINE - LIQUOR  
AUTHORIZED  
FOOD STAMP STORE  
LOTTERY TICKETS  
MARATHON GAS PUMPS  
2-CYCO GAS PUMPS

Open 7 Days A Week  
7 a.m. to 10 p.m.  
Corner Sibley & Werkner Rds.  
PHONE 475-1701

Sale Prices Effective  
Fri., Nov. 14 thru Sun., Nov. 17

## JIFFY MARKET'S FRESH MEATS

U.S.D.A.  
Grade  
Choice

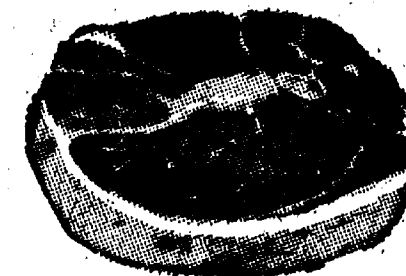

## ROUND STEAK

Whole . . . . .	lb.	\$1.39
Top . . . . .	lb.	\$1.49
Cube Steak . . . . .	lb.	\$1.49
Rump Roast . . . . .	lb.	\$1.49

## FEATURING USDA CHOICE BEEF BUDGET PRICE MEATS

TENDER SLICED BEEF LIVER . . . . .	lb.	69¢
HICKORY-SMOKED SLAB BACON . . . . .	lb.	79¢
FARMER PEET'S Sliced Bologna . . . . .	12-Oz. Pkg.	79¢
U. S. CHOICE BEEF STEW . . . . .	lb.	\$1.29
FARMER PEET'S RING BOLOGNA . . . . .	lb.	89¢
COURTLAND VALLEY SAUERKRAUT . . . . .	2-Lb. Pkg.	39¢

WAY BAKING CO., JACKSON

**KLEEN-MAID BREAD . . . . .** 1 1/4-Lb. Loaf **39¢**

FARM MAID CARTON OR PLASTIC JUG

**HOMOGENIZED MILK . . . . .** Gal. **\$1.29**

IT'S GOT A LOT TO GIVE

**PEPSI-COLA . . . . .** 10-Oz. No-Return 8 pac **\$1.19**

BORDEN'S JIFFY MARKET SPECIAL

**JUMBO TREAT ICE CREAM . . . . .** Gallon **\$1.49**

SMOOTH OR CRUNCHY

**VELVET PEANUT BUTTER . . . . .** 2-Lb. Jar **98¢**

FARM MAID DELICIOUS CHOCOLATE FLAVORED

**CHOCOLATE MILK . . . . .** Quart **39¢**

## COLD BEER — SNACKS — COLD WINE

We have a new cold wine display case with wine at supermarket prices.  
Several displays of beer at low retail prices.

Fresh Load from Fishers Nut Company

1-LB. BAG

**SALTED SPANISH PEANUTS 79¢**

NEW FANGLED

**PRINGLE POTATO CHIPS 2 pack 79¢**

VERNORS REG. OR 1 CAL

**GINGER ALE . . . . .** 16-Oz. (1 Pint) 6 pac **\$1.09**

REG. OR DIET RITE

**R.C. COLA . . . . .** 16-Oz. (1 Pint) 6 pac **\$1.09**

HOME TOWN

**POTATO CHIPS . . . . .** 9-Oz. Bag **49¢**

## MARATHON GAS

REGULAR PREMIUM LEAD-FREE

**52.9 56.9 53.9**

Cold Weather Gas You Can **DEPEND ON**



Open With Complete Service 7 Days A Week  
7 a.m. MORNING to 10 p.m. NIGHTS

## JV Gridders Fall to Tough Northwest 11

(Continued from page one)

Leadrick, two each; and Dennis Petsch and Howard Bush, one each. Anthony Houle grabbed an interception, while Bruce Stubbs and George Menge recovered fumbles. Leon Brown blocked a punt and John Push blocked an extra point kick.

Final league record for the team was an undefeated 7-0. Team members were John Toon, Anthony Houle, Pete Feeney, John Adams, Mike Check, Dale Headrick, Al Dalton, Dave Closson, Bruce Stubbs, Karl Cherry, Mark Smyth, Bill Paul, Leon Brown, Glenn Williams, Howard Bush, Dan Cobb, Job Burgess, George Menge, Rick Davis, Dennis Petsch, Bob Bentley, John Push, Tony Robards, Tim McAllister, Scott Owings, Mark Brennan, Don Nadeau, Bill Esch, Don Hall, and Joe Branham.

## Novice Debate League Standings

(Continued from page one)

NOVICE X LEAGUE  
Standings as of Nov. 11

	W	L
Chelsea . . . . .	5	3
Albion . . . . .	6	3
Parkside . . . . .	4	4
Western . . . . .	4	4
Napoleon . . . . .	3	5
Springport . . . . .	2	6

NOVICE Y LEAGUE  
Standings as of Nov. 11

	W	L
Chelsea . . . . .	6	2
Parkside . . . . .	5	3
Napoleon . . . . .	5	3
Albion . . . . .	3	5
Western . . . . .	1	7

## JUNIOR VARSITY LEAGUE Standings as of Nov. 11

	W	L
Parkside A . . . . .	7	1
Parkside B . . . . .	6	2
Western . . . . .	5	3
Albion . . . . .	5	3
Chelsea . . . . .	4	4
Western . . . . .	1	7
Springport . . . . .	0	8

## TRAFFIC TOLL DOWN

Chicago — The National Safety Council has reported that partly because of the 55-mile-an-hour speed limit on the nation's highways, 6,000 fewer persons were killed during the first half of 1974 than in the same period a year before.

ED VASAS (55) is a senior end, who at 5'8" and 155 pounds is playing his second year for the varsity squad. A football player since eighth grade, he also enjoys waterskiing in his spare time. After graduation from Chelsea High school, he plans to find a job somewhere in the area. The son of Mr. and Mrs. Elmer Vasas, he has one brother, Keith.

MARK BURNETT, a lanky 5'10", 145-pound junior end, is playing his initial year for the varsity squad after participating in football at the junior varsity and freshman levels. An active sports enthusiast, he was last year a varsity track man and bowls in a weekly league Saturdays. Although graduation is far away for this junior, he anticipates that after high school he will attend a trade school or enter some kind of computer work. The son of Mr. and Mrs. Eugene Burnett, he has three sisters, Vicki, Jody, and Elaine.

A Standard Want Ad Will Get Results!

# SNOW TIRE SALE

**SUPER-TRAC FULL 4 PLY**  
WHITE WALLS

**22<sup>95</sup>** A78x13 White Wall  
Federal Excise Tax \$1.78

SIZE	PRICE	Fed. Tax
C78-13	\$23.95	\$1.99
C78-14	\$24.50	\$2.07
E78-14	\$24.95	\$2.24
F78-14	\$25.95	\$2.41
G78-14	\$27.25	\$2.55
H78-14	\$28.95	\$2.77
G78-15	\$27.50	\$2.63
H78-15	\$28.50	\$2.82

FREE MOUNTING  
BALANCING EXTRA

**SUPER-TRAC BELTED**  
WHITE WALLS

**25<sup>95</sup>** E78x14 White Wall  
Federal Excise Tax \$2.33

SIZE	PRICE	Fed. Tax
F78-14	\$27.95	\$2.50
G78-14	\$29.25	\$2.67
H78-14	\$30.95	\$2.92
G78-15	\$29.50	\$2.74
H78-15	\$30.50	\$2.97
J78-15	\$31.50	\$3.13
L78-15	\$32.95	\$3.19

FREE MOUNTING  
BALANCING EXTRA

We Honor



for your convenience

**GUARANTEE**  
SONIC SUPER TRAC  
If failure occurs during the first 25% of original tread depth, the tire will be replaced FREE of charge. On the remaining tread depth, replacement will be made pro-rated on total tread wear. This guarantee is for the LIFETIME of the tire.

**PALMER FORD**  
SONIC HIGH PERFORMANCE TIRES

The Happyface Place  
We're in business to make you smile



## + Services in Our Churches +

**FIRST UNITED METHODIST CHURCH**  
The Rev. Clive Dickens, Pastor.  
Thursday, Nov. 14—  
7:30 p.m.—Pastor-parish meeting.  
Sunday, Nov. 17—  
9:00 p.m.—Church school.  
10:00 a.m.—Worship service.  
Wednesday, Nov. 20—  
3:45 p.m.—Kindergarten through second grade choir.  
4:15 p.m.—Third and fourth grade choir.  
4:45 p.m.—Fifth through eighth grade choir.  
7:00 p.m.—Finance Committee.  
8:00 p.m.—Senior Choir.

**ZION LUTHERAN CHURCH**  
Corner of Fletcher, Waters Rds.  
The Rev. John R. Morris, Pastor  
Saturday, Nov. 16—  
9:00-10:30 a.m.—Seventh grade youth instruction.  
10:30 a.m.—Junior Choir.  
Sunday, Nov. 17—  
9:00 a.m.—Sunday school.  
9:00 a.m.—Adult Inquirers Class.  
10:15 a.m.—Worship service.  
4:00 p.m.—Organ recital.  
7:00 p.m.—Luther League.  
Monday, Nov. 18—  
8:00 p.m.—Senior Choir.  
Tuesday, Nov. 19—  
H. R. Conference Executive Board at Dundee.  
Wednesday, Nov. 20—  
4:00 p.m.—Ninth grade youth instruction.

**GREGORY BAPTIST CHURCH**  
The Rev. Paul White, Pastor  
Every Sunday—  
9:45 a.m.—Worship.  
11:10 a.m.—Sunday school.  
7:00 p.m.—Evening worship service.  
7:30 p.m.—Thursday mid-week service.

**FIRST UNITED PRESBYTERIAN CHURCH**  
The Rev. T. H. Liang, Pastor  
Every Sunday—  
9:45 a.m.—Sunday school.  
11:00 a.m.—Worship service.

**FIRST ASSEMBLY OF GOD**  
The Rev. Thode B. Thodeson, Pastor  
Every Sunday—  
9:45 a.m.—Sunday school.  
11:00 a.m.—Worship service.  
7:00 p.m.—Midweek services.  
8:00 p.m.—Youth service.  
7:00 p.m.—Evangelistic service.  
Every Tuesday—  
9:30 p.m.—Ladies Bible study.  
Every Wednesday—  
4:15 p.m.—Children's Choir.

**FIRST CHURCH OF CHRIST SCIENTIST**  
1883 Washtenaw Ave., Ann Arbor  
Every Sunday—  
10:30 a.m.—Sunday school, morning service.

**FARLEY CONSTRUCTION**  
522 HOWARD RD.  
ADDITIONS - REMODELING  
HARDWOOD FLOORS  
CONCRETE WORK  
475-8265 or 475-7643

**SOUTHERN BOY MANOR MOTEL**  
Efficiency Units - By Day, Week, or Month  
13190 M-52  
PHONE (517) 851-4213  
(2 miles south of Stockbridge)

**There's No Substitute for Protein in a Hog Ration**

Protein builds meaty hogs and puts weight on fast. Protein-deprived hogs take longer to reach market weight and time is money. Don't waste corn. Balance it with Wayne 40% Pig Balancer and make the best possible use of facilities, time, grain and your investment. It's ideal for pigs from 50 to 125 lbs.

**McCALLA FEED SERVICE**  
12875 Old US-12  
PHONE 475-8153

**Eat More Pork**

## ★ District Court Proceedings ★

**Week of Nov. 5-12**  
Thomas Dickson pled guilty to speeding and was fined \$31.  
Richard Alberts pled guilty to speeding and was fined \$23.  
Walter Crow pled guilty to speeding and was fined \$55.  
Don Roberts pled guilty to speeding and was fined \$25.  
Charles Markey was fined \$200 for driving under the influence of liquor.  
Matthew McCollum pled guilty to littering and was fined \$25.  
Gary Bebi pled guilty to speeding and was fined \$41.  
Oscar Bowman pled guilty to allowing an unlicensed driver to operate a vehicle and was fined \$50.  
Gene Kelley pled guilty to drunk and disorderly and was fined \$50.  
Stephen Morgan was fined \$200 and ordered to participate in the Alcohol Safety Action Program for

**BETH EL EVANGELICAL AND REFORMED CHURCH**  
(United Church of Christ)  
The Rev. Roman A. Reineck, Pastor  
Every Sunday—  
10:00 a.m.—Worship service.

**METHODIST HOME CHAPEL**  
The Rev. R. L. Clemans, Pastor  
Every Sunday—  
8:45 a.m.—Worship service.

**NORTH SHARON BIBLE CHURCH**  
Sylvan and Washburne Rds.  
The Rev. William Enslen, Pastor  
Every Sunday—  
10:00 a.m.—Sunday school.  
(Nursery will be available.) Junior church classes.  
11:00 a.m.—Worship service.  
6:00 p.m.—Senior High Youth meeting. Youth Choir.  
7:00 p.m.—Evening worship services. (Nursery available.)  
All services interpreted for the deaf.  
Every Wednesday—  
7:00 p.m.—Bible study and prayer meeting. (Nursery available.)  
Bus transportation available: 428-7222.

**CHELSEA BAPTIST CHURCH**  
377 Wilkinson St.  
The Rev. James Stacey, Pastor  
Every Sunday—  
9:45 a.m.—Sunday school.  
11:00 a.m.—Worship service.  
Nursery care provided during all services.  
6:00 p.m.—Junior and Senior Baptist Youth Fellowship.  
7:00 p.m.—Evening service.  
Every Wednesday—  
7:00 p.m.—Bible study and prayer meeting.

**SALEM GROVE UNITED METHODIST CHURCH**  
3320 Notten Rd.  
The Rev. Richard C. Stoddard, Pastor  
Every Sunday—  
9:30 a.m.—Sunday school.  
10:30 a.m.—Worship service.

**OUR SAVIOR LUTHERAN CHURCH**  
1515 S. Main, Chelsea  
The Rev. William H. Keller, Pastor  
Every Sunday—  
9:00 a.m.—Sunday school.  
9:30 a.m.—Adult Bible class.  
10:30 a.m.—Worship service.

**CHURCH OF CHRIST**  
13661 Old US-12, East  
David A. Rushlow  
Every Sunday—  
10:00 a.m.—Church school.  
11:00 a.m.—Worship service.  
Nursery will be available.  
6:00 p.m.—Worship service.  
Every Wednesday—  
7:30 p.m.—Bible study.

**BAHA'I FIRESIDE**  
Every Thursday—  
8:00 p.m.—At the home of Toby Peterson, 705 S. Main St. Anyone wishing to learn about the Baha'i faith is welcome.

**WATERLOO VILLAGE UNITED METHODIST CHURCH**  
8118 Washington St.  
The Rev. Altha Barnes, Pastor  
Every Sunday—  
10:00 a.m.—Sunday school.  
11:15 a.m.—Worship service.

**ST. JOHN'S (UNITED CHURCH OF CHRIST)**  
Rogers Corners  
The Rev. Richard Campbell, Pastor  
Every Sunday—  
9:30 a.m.—Sunday school.  
10:30 a.m.—Worship service.

**ST. JACOB EVANGELICAL LUTHERAN CHURCH**  
12501 Rietmiller Rd., Grass Lake  
The Rev. Andrew Bloom, Pastor  
Every Sunday—  
9:00 a.m.—Worship service.  
10:15 a.m.—Divine services.

driving under the influence of liquor.  
Charles Green was found guilty of illegal use of a flashing red light and was fined \$75.  
Paul Henes did not appear and a bench warrant was issued.  
Mark E. Norton changed his plea to guilty of possession of a loaded firearm without a license and was fined \$35.  
Logan McBeth changed his plea to guilty of driving with a suspended license and was fined \$100 and placed on one year probation, with the first 10 days to be spent in Washtenaw County Jail.  
Richard Metchen waived examination on a charge of breaking and entering and was bound over to circuit court for arraignment Nov. 22.

**E. L. FREELAND**  
**Milan Minister Will Lecture at Church of Christ**  
E. L. Freeland will present a special series of lectures this week-end Friday and Saturday at 7:30 p.m. at Chelsea Church of Christ, 13661 Old US-12. He will also speak Sunday morning and afternoon.  
Mr. Freeland, a minister at the Milan Church of Christ, delivered the funeral oration for the late Stephen Cantrell last Saturday, and impressed church members with his message.  
The public is invited to attend the special lectures.

**34 Years Ago...**  
(Continued from page two)  
Merkel Bros. have had a doorway opened from their hardware store to their furniture display room, which will greatly improve the service to furniture customers.  
Third graders report that they elected class officers on election day: Jean McClure, president; Marilyn Johnson and Phillis Munro, vice-presidents; Ronnie Eder, secretary; and Beverly Weatherwax, treasurer.

**ST. BARNABAS EPISCOPAL CHURCH**  
20550 Old US-12  
Every Sunday—  
9:15 a.m.—Holy Communion, first third, and fifth Sundays.  
9:15 a.m.—Morning Prayer, second and fourth Sundays.

**CHURCH OF CHRIST**  
13661 Old US-12, East  
David A. Rushlow  
Every Sunday—  
10:00 a.m.—Church school.  
11:00 a.m.—Worship service.  
Nursery will be available.  
6:00 p.m.—Worship service.  
Every Wednesday—  
7:30 p.m.—Bible study.

Ricky L. McIntosh was bound over to circuit court for arraignment Nov. 29 on a charge of felonious assault.  
Gordon Rivard waived examination and was bound over to circuit court for arraignment Nov. 15.

Paul Puckett did not appear on a charge of drunk and disorderly and a bench warrant was issued.  
Willmont Gillespie did not appear on a charge of driving with a suspended license and a bench warrant was issued.  
Douglas Frey pled guilty to speeding and was fined \$45.  
Larry Birmingham pled guilty to speeding and was fined \$23.  
John Bluit pled guilty to speeding and was fined \$41.

Dale Ralph Gensley was fined \$200 for impaired driving, to be paid by Nov. 12.

Marshall Adams was fined \$200 and ordered to participate in the Alcohol Safety Action Program for driving under the influence of liquor.

Jimmie D. Marshall, for driving under the influence of liquor, was fined \$300, to be pro-rated, and placed on two years probation, with the first 15 days to be spent in Washtenaw County Jail.

Robert Wayne Thurben was fined \$200 and ordered to participate in the Alcohol Safety Action Program for impaired driving.

David Ball, Jr., pled no contest to careless driving and was fined \$39.

Herbert J. Lavender pled guilty to speeding and was fined \$25.  
Jackie Lee Young was brought in on a bench warrant for driving without an operator's permit on his person. He was fined \$10, to be suspended.

David DeJack pled guilty to a charge of excessive speed in a boat and was fined \$26. He pled guilty to lacking life saving devices and was fined \$26.

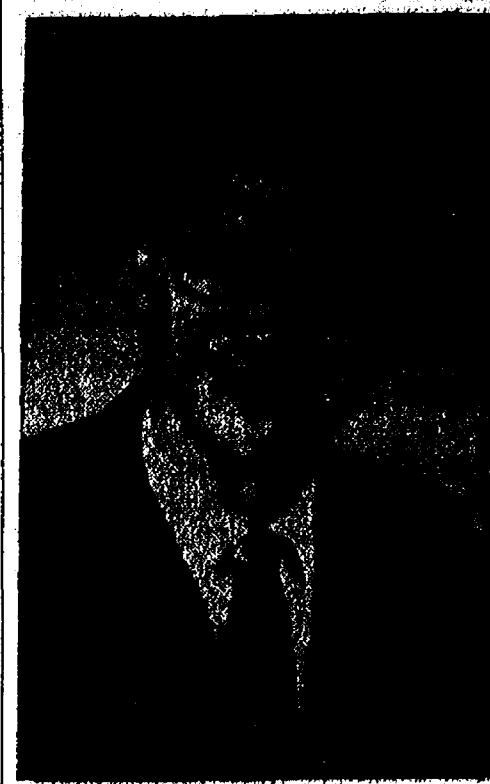

REV. GEORGE GODFREY

### Guest Speaker Will Appear at N. Sharon Seminar

"How to Speak Up for Jesus" will be the topic of a three-day seminar Nov. 15, 16, and 17 at North Sharon Bible church, led by the Rev. George Godfrey, teacher of soul-winning at Hyles-Anderson Bible College.  
Meetings are scheduled Friday at 7 p.m.; Saturday at 9 a.m. and 7 p.m.; and Sunday at 10 and 11 a.m. and 7 p.m. on subjects of effective witness, visitation, and follow-up. Each session will offer new material.  
A special feature of the seminar will be a Friday evening color film, "If Footmen Tire You, What Will Horses Do?" During this film, which represents Christians' responsibility in the event of a Communist take-over, the Rev. Godfrey will present a special children's lesson for those 12 and under.

**CREDIT**  
Some people who give the Lord credit are reluctant to give him cash—when the contribution box comes around.

**GREAT WALL**  
China's Great Wall is more than 1,500 miles long. It contains more than 300 million meters of material.

**REPLACE BROKEN GLASS**  
IN COMBINATION SCREEN AND STORM DOORS WITH WARP'S TOP-QUALITY ACRYLIC PLASTIC

**FLEX-O-GLAZE**  
Non-Yellowing  
Clear Like Glass  
Guaranteed Shatter-Proof

**SAFETY APPROVED FOR YOUR PROTECTION**

At Your Hardware, Lumber and Building Supply Store  
**WARP BROS.** Chicago 60651  
Pioneers in Plastics For Over 30 Years  
AVAILABLE AT  
**GAMBLES**  
110 N. MAIN ST.  
PHONE 475-7472

## REPLACE BROKEN GLASS (IN COMBINATION) SCREEN & STORM DOORS

WITH TOP QUALITY ACRYLIC PLASTIC  
**Warp's FLEX-O-GLAZE**

CLEAR LIKE GLASS, NON-YELLOWING, GUARANTEED SHATTER-PROOF

**FLEX-O-GLAZE** meets all rigid safety standards required by law. Look for Warp's Safety Approval Mark on every sheet... it's there for your protection.

The ORIGINAL Safety Approved WARP'S FLEX-O-GLAZE

At Hardware... Lumber... and Building Supply Stores  
**WARP BROS.** Chicago 60651 Pioneers in Plastics For Over 30 Years



We advertise these products because they're new and convenient for you. And because they bring added revenue that helps keep the cost of your basic telephone service down.



## Keep calls beautifully private with a Trimline® Extension!

If your "big scenes" are turning into mob scenes you're ready to keep things personal with a new Trimline® extension.

They're convenient. Extra Trimline phones save you time, steps, missed calls.

They're versatile. Use new Trimlines as extra phones for sharing calls (carrying on 3- or 4-way confabs with family and friends, for instance). Or as your own personal phone to assure private conversations.

They're attractive. High-fashion Trimline phones in table or wall models come in these handsome decorator colors: beige, blue, green, ivory, red, white, yellow and basic black. They can match or complement the decor in every room, basement to attic.

They're handy. Trimline phones nest neatly in one hand, have illuminated dials for anytime-anywhere use. Available in desk or wall models.

They're inexpensive. Additional phones cost just pennies a day.

Just call your local Michigan Bell business office and say you want a new Trimline Extension. Do it now!



Michigan Bell



## SOUTH ELEMENTARY SCHOOL NOTES

### READING

Teacher: Mrs. Maitland

Brian Donovan won the big owl picture for reading the most books during October. He brought 21 signed slips from his home reading. Dawn Scripser and Jay Marshall tied for second place and took home huge red bookworms to decorate their rooms. They read 19 books each.

The reading classes have been having fun following the adventures of the lost kangaroo. Booklets have been made with stories, pictures and news items. Children have shared books and articles from home about kangaroos. Stories are read in class from readers and library books. Many new things have been learned that we didn't know before about kangaroos and their habits. We all hope that he is caught before he is hurt on the highway.

Everyone wants to join the Reading Team in November. To be a member five books must be read this month. A figure of a football player is then received. Each may choose a helmet color and have his own number put on the shirt. The prize will then decorate the child's room. Three cheers for the Chelsea Reading Team!

### FROM MR. WOJICKI

Our Halloween Parade was a sight to see! About 500 children and teachers were dressed in costumes.

We appreciate the Chelsea Police in providing a car to lead the parade.

Our latest count on Campbell Soup labels is 4,100.

### THIRD GRADE

Room 15

Teacher: Mrs. Holeska  
Reporters: Tanya Matloff and Ted Merkel

Our class is learning how to make cursive letters. We've accomplished writing all the small letters and are now working on the capital letters. In English we are working on nouns, verbs and pronouns. Our word birds help us remember what they are.

In science we are talking about the forms of things and electromagnets. Kurt Eisenbeiser brought in a magnet set with big magnets, little magnets, bar magnets and two electromagnets.

In social studies we are studying the city of Boston, and we have five groups making reports on Paul Revere, the Revolutionary War, lobster fishing, the Boston Tea Party and making shoes.

We are making apple head dolls that will look really old! We have a bulletin board that helps us learn what homonyms are.

In Allen's Pocket we have a riddle every week and some are hard! We also have a Write On

corner where we go to write stories.

Tanya Matloff and Jodi Rowe made up a song about Mrs. Holeska. You should hear it!

November birthdays: Danny Darrow, Nov. 1, and Jodi Haller, Nov. 18.

### Room 11

Teacher: Mrs. Richardson  
Reporters: Kim Smith and Gretchen Vogel

Mrs. Richardson lets us go on into most things fast or slow. On different holidays we make different things. On Johnny Appleseed's birthday we made applesauce; on Halloween we made poems. We are making many reports and stories.

We have mailboxes in our room. They are helpful to Mrs. Richardson, because she can just reach over and stick a letter in.

We made bodies and a report to go with them. We hung them up in the room and hall for open house. We are writing a report on space which has to be finished by December to go to the planetarium.

### Room 7

Teacher: Mrs. Verrelli  
Reporters: Diane DeSmyther and Shana K. Parker

Room 7 worked on a Halloween bulletin board. In the picture we had ghosts, goblins, skeletons, witches and tombstones. They hung in and out of a haunted house. There is also another bulletin board of a large ghost with a poem written on it. We each made a ghost and wrote our own poems on them. The big ghost fits in the middle of the board.

We have four birthdays in the month of November. The names of the birthday people are: Ricky Boham, Kevin Feldkamp, Susan Oesterle and Dennis Hailey.

Our room had a Halloween party, and we all thank the mothers that helped with the party.

### Room 13

Teacher: Mrs. Yager

In social studies we studied about New York City. We drew pictures about transportation. The three important types are: subway, taxi cabs and buses.

In English we are learning about nouns, pronouns and verbs. A verb is what someone is doing; a noun is a person, place or thing; pronouns take the place of nouns. We have written some books. The titles are: *We Wonder Why, Sadness Is, Happiness Is, and Have You Ever Seen?*

We are busy reading about Pilgrims. We have been writing Pilgrim reports and stories. The Pilgrims made good friends with the Indians.

November birthdays are: Kevin Wahr, Mary Hellner and Mrs. Yager.

### FOURTH GRADE

Room 24

Teacher: Mrs. Clark  
Editors: Randy Simon and Matt Villemure

Mrs. Clark's class has a papier mache volcano made by Troy Otto and helpers. It has a can in the middle in which we are going to put ammonium dichromate crystals and ignite with a long wooden match. This should make it erupt.

In our studies about Hawaii Mr. Stanfield brought in a muu-muu dress, a Hawaiian shirt, some necklaces, some coral rock and volcanic rock. We had a taste of Hawaiian pineapple and kept the crown. When it gets roots we are going to put it in dirt and hope to get a pineapple in 18 months! We tasted real Hawaiian coconut which we had a little trouble cracking. We also tasted Hawaiian Kiwi. Some of us worked on murals of Hawaii's four important resources: pineapple, sugar cane, trading, tourist attractions.

### Supertankers Preferred

Washington—It is more economical for a supertanker to carry oil from the Middle East to European consumers around the southern tip of Africa than for a number of small ships to carry the same quantity through the Suez Canal, according to Petroleum Today magazine. This is true even though rounding the Cape of Good Hope adds weeks to a voyage.



LITTLE BULLDOG CHEERLEADERS lead the cheers for Coach Bill Baindon's freshman squad. At top is Beth Flanagan; across the bottom, from left, are Connie Connelley, Theresa Ahrens, Kim Slocum, Jullienne Tucker, and Anne Schaible.

## Motor Vehicle Fund Collections Decrease for First Time Ever

For the first time in more than 20 years—ever since Michigan's basic highway law was enacted in 1951—quarterly income for the Motor Vehicle Highway Fund has decreased instead of increasing, the State Highway Commission reported last week.

The fund, generated by the state's tax on motor fuels and license plates, is the major source of revenue for construction and maintenance of the state highway system. It also provides road and street financial assistance to Michigan's counties and incorporated municipalities.

After deductions from the total collection for the Waterways Commission (1.25 percent), one-eighth for the General Transportation Fund (public transit), and administration and collections

## If Fuel Shortage Hits Again Remember This

Washington—Should a gasoline shortage occur again, Petroleum Today has dug up this advice from a 1908 automobile instruction manual: "If your engine is warm and you run out of gas, you can nearly always get home on kerosene, or alcohol, or even bad whiskey." Skool!

### DIAMONDS

Pike County, Arkansas, is the only locality in the U.S. in which diamonds have been found. More than 10,000 of the precious stones, the largest of which weighed over forty karats, were found there between 1906 and 1930.

All food processing establishments from pickle packing plants to Michigan's many bakeries receive periodic inspections by the Consumer Protection Bureau of the Michigan Department of Agriculture.



MARY ANN RICKMAN  
Eves: 475-1432

## I want your Real Estate Business!

If you are thinking of buying or selling call

**FRISINGER REALTY CO.**  
"The Experienced People"

**475-8681**

935 S. MAIN - CHELSEA



CALL OR STOP IN

## CHELSEA GLASS WORKS

WORKMANSHIP AND MATERIALS FULLY GUARANTEED.

Open Daily 8 a.m. to 5 p.m.; Sat., 8 a.m. to 1 p.m.

140 W. Middle, Chelsea

Phone (313) 475-8667

### WE REPAIR AND REPLACE:

- ★ STORE FRONTS
- ★ FURNITURE TOPS
- ★ SHOWER DOORS
- ★ THERMOPANES
- ★ AUTO GLASS - Including Windshields
- ★ MIRRORS
- ★ PATIO DOORS
- ★ TUB ENCLOSURES

Free Pick-up and delivery on auto work.

**Storm Door & Window Reglazing & Screens**

COMMERCIAL BUILDINGS OR RESIDENTIAL  
PROMPT SERVICE REASONABLE PRICES

## POLE (POST) BUILDINGS

AT A HUGE SAVINGS - BUILT TO CODE BY  
MICHIGAN'S LARGEST INDEPENDENT CONTRACTOR

Rugged - Beautiful - Maintenance Free  
Any Size or Style - Farm - Commercial - Residential

Our purchasing power, no salesmen or middlemen  
assure savings. Check our financial and building references.

### POLE BUILDING CONTRACTORS

2474 TOMLINSON ROAD - MASON, MICH. 48854  
Deal directly with owner Dick Diebler. Phone Mason 1-517-676  
or 676-1662

Standard Ads Are A Good Shopping Guide.

# Save money this winter.

## Cut your heating costs up to 17% with our official insulation program.

Last fall, at the direction of the Michigan Public Service Commission, Michigan Consolidated introduced a low-cost home ceiling insulation program designed to conserve Natural Gas and cut heating costs up to 17%.

How successful has the program been? Well, in the past 10 months, more than 37,700 homeowners have installed ceiling insulation and, as a result, over one billion cubic feet of Natural Gas per year is being conserved. That's enough to heat over 6,500 additional homes this winter. And, that's why we're continuing our insulation program again this fall. Because now is the time to insulate and save.

The heart of our program is simply this: Install six inches of ceiling

insulation in your home. It's a quick, easy and inexpensive project that most homeowners can accomplish by themselves for about \$100.

How can you get the job done? First, you can do it yourself, and we'll gladly provide a free handbook that tells you how. Secondly, you can have it done by an insulation contractor and, if you wish, we will provide you with a list of qualified firms. Or, third, we can have the job done for you through one of our participating subcontractors. The cost is often under \$200 for homes with less than 1,000 square feet of ceiling area.

If you want the job done through one of our participating subcontractors, we have a payment plan to suit every budget. You can pay cash. Or, you can pay over an extended period at an interest rate of 1% monthly on the unpaid balance. (ANNUAL PERCENTAGE RATE OF 12%.)

The need for energy conservation is as great today as it was last year. So insulate now. You'll be holding down winter heating costs and saving Natural Gas, too. Call us for details or for a copy of our handbook.

Our Gas is your lowest-cost fuel; conserve it and you'll save even more.



**MICHIGAN  
CONSOLIDATED  
GAS COMPANY**

We care about your tomorrow.

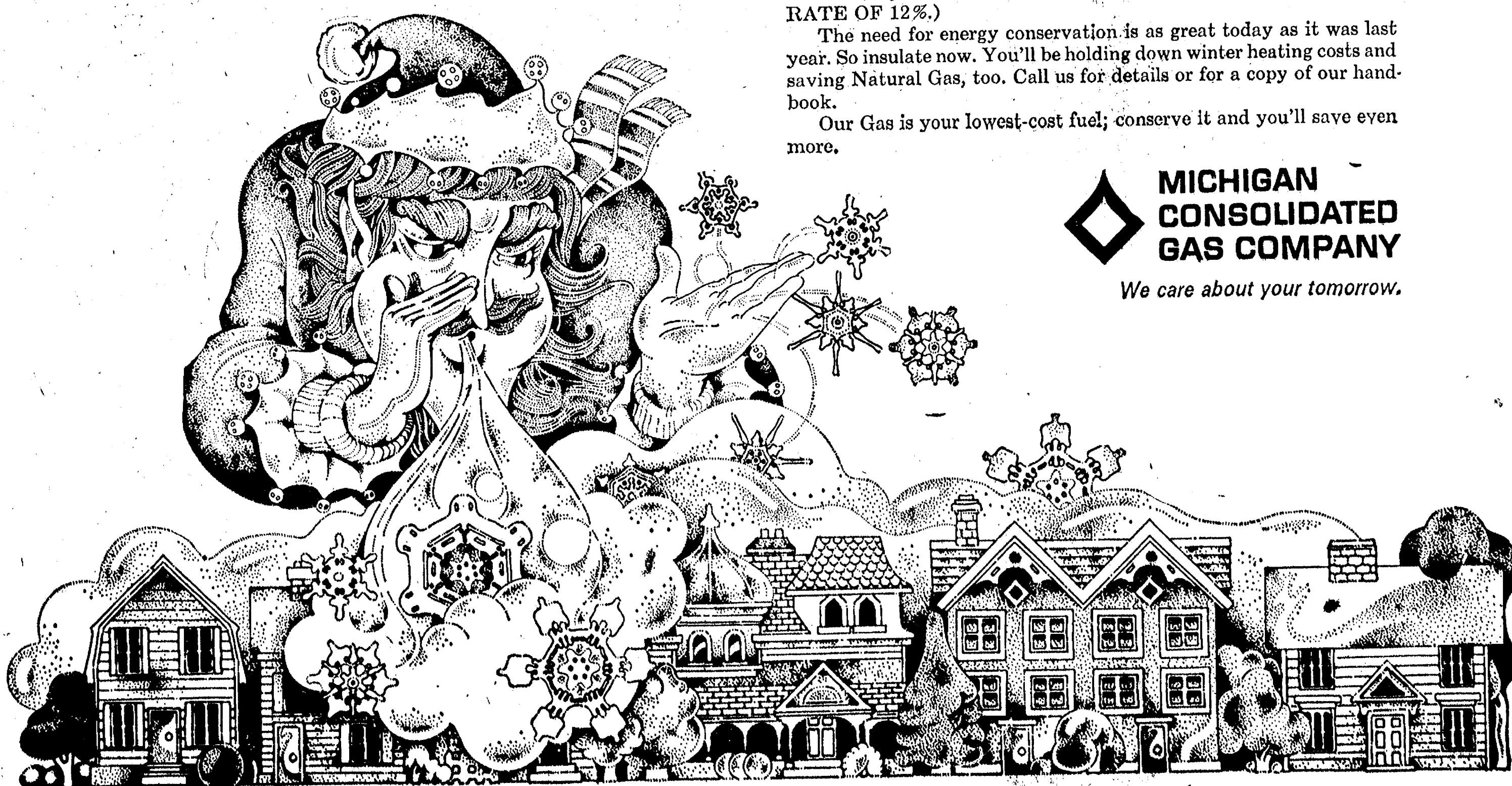

**Dutch  
Boy.**

**PORCH  
AND FLOOR  
ENAMEL**



**YOU'LL BE GLAD  
IT'S UNDERFOOT.**

Dutch Boy Porch and Floor Enamel offers remarkable resistance to heavy traffic, weather, and abrasion.

- Perfect for floors, porches, farm implements, and many other uses.
- Fast dry.
- Resists water spotting, detergents.
- Use it inside or out on wood, concrete, brick or metal.



**MERKEL  
BROS.**

Ph. 475-8621



## Community Calendar



Chelsea Rebekah Lodge No. 130, Tuesday, Nov. 19, 7:30 p.m., for second nominations.

Esther Chapter of the Congregational church, Thursday, Nov. 21, 7:30 p.m., home of Mrs. Laurie White.

Rogers Corners Extension group, Tuesday, Nov. 19, at the home of Mrs. LeRoy Buss.

Fall Festival and Bazaar, Nov. 22 and 23, Waterloo Village United Methodist church, 10 a.m. to 5 p.m. both days.

Young Homemakers, Thursday, Nov. 21, 8 p.m., at Gar-Nett's Flower and Gift Shop on Middle St. where Christmas decorating ideas will be demonstrated. Refreshments following at home of Pat Flinn, 138 Orchard St.

Save Campbell Soup labels for South School until Dec. 31. Schools can turn in Campbell Soup labels and receive audio-visual equipment. Send labels with students or bring to school office.

Humane Society of Huron Valley has dogs and cats for adoption. Owners may reclaim their lost pets. Phone 662-5585. Open from 9 a.m. to 5 p.m. daily; Sunday, 1 p.m. to 5 p.m. 100 Cherry Hill Rd., quarter-mile south of Plymouth Rd. at Dixboro.

Chelsea Community Farm Bureau, Thursday, Nov. 14, 8 p.m., Sylvan Town Hall. Hosts are Mr. and Mrs. Carl Heller and Marge LaRose.

Chelsea Band Boosters meet second Tuesday of every month, Chelsea High school band room, 8 p.m. All band parents are members.

Washtenaw County Medical Care Auxiliary, Wednesday, Nov. 20, 7:30 a.m., Juvenile Court Center, 2270 Platt Rd. Mrs. Paul Gikas will preside at a meeting to formulate plans for Christmas giving. Visitors welcome.

Christmas bazaar and smorgasbord dinner, North Lake United Methodist church, Saturday, Nov. 16, Bazaar, noon until 7:30 p.m.; smorgasbord dinner, 5 to 7:30 p.m. Bake sale also.

Lamaze Association of Ann Arbor is now holding classes at the Chelsea Community Hospital. If interested, call 761-4402, or 475-3318.

Chelsea Community Fair Board, Tuesday, Dec. 10, 8 p.m., at Chelsea Fairgrounds. Vote on proposed by-law amendments, and election of officers and board members.

Band Boosters, Thursday, Nov. 14, immediately following Bando-rama, which begins at 7:30 p.m.

Lima Township Board, Monday, Dec. 9, 8 p.m., Lima Township Hall. Note change of date.

Weekly Ann Arbor Saturday night singles dance, live band, YM-YWCA, 350 S. Fifth, Ann Arbor, 9 p.m. to 12 midnight.

Weekly Tuesday Nite Singles Club, dance, 9 p.m. to midnight, Ann Arbor YM-YWCA, with live band.

Senior Citizen Fun Nite every Friday evening at 7:30.

American Legion and Auxiliary hospital equipment available by contacting Pat Merkel at 475-1824.

Chelsea Home Meal Service de-

## DEATHS

### Mrs. Clyde Martin

Had Formerly Made Her Home With Granddaughter

Mrs. Clyde Martin, 83, who formerly resided with her granddaughter on Pierce St., died Friday, Nov. 8, at Cedar Knoll Rest Home near Grass Lake.

She was born Dec. 8, 1890, in Lima, O. Her husband preceded her in death on Nov. 8, 1957.

Mrs. Martin lived with Mr. and Mrs. Lavern J. Hiner before going to Cedar Knoll Rest Home.

Other survivors are a daughter, in Toledo, O., four other grandchildren, and seven great-grandchildren.

Funeral services were held at Boyer Van Wormer Funeral Home in Toledo, O.

### Ralph G. Apel

Former Chelsea Resident Dies in Florida

Ralph G. Apel, former Chelsea resident, died Thursday, Oct. 31 in St. Petersburg, Fla.

Born May 30, 1897, he was preceded in death by his wife, Francis, on Aug. 30, 1973.

Surviving are three daughters, Mrs. G. T. Stevens of Torrence, Calif., Mrs. Lavern (Jeanie) Hiner of Chelsea and Mrs. Claude (Mary Jo) Gipson of Grass Lake, and two sisters and one brother, all of Toledo, O.

Cremation has taken place.

### Mrs. Bert Foster

Dies in Ann Arbor Hospital Following Brief Illness

Mrs. Bert R. (Esther M.) Foster, 70, of 1816 Normandy, Ann Arbor, died Monday, Nov. 11 at St. Joseph Mercy Hospital, Ann Arbor, after a brief illness.

Born Dec. 17, 1904, in Chelsea, she was the daughter of Fred C. and Elizabeth Stierle Loeffler. She married Bert R. Foster Dec. 17, 1920.

She was a member of Trinity Lutheran church of Ann Arbor, a member of the Mary Circle of church women, and a member of the Veterans Administration volunteer service. She also had acted as treasurer of the Veterans of World War I Barracks 2156 Auxiliary.

Surviving are her husband; one sister, Mrs. Wilbert Koenigster of Freedom township; one brother, Herbert G. Loeffler of Chelsea; and several nieces and nephews.

Funeral services were conducted Wednesday, Nov. 13, at 1:30 p.m. at Trinity Lutheran church by the Rev. Richard I. Preiss. Burial followed in Oak Grove Cemetery, Chelsea.

Memorial contributions may be made to the Trinity Lutheran church and to the local chapter of the American Cancer Society.

## Girls Varsity Cagers Retain League Lead

Chelsea girls varsity basketballers retained their hold on first place Tuesday, despite a tight loss to Novi, the other first place squad, 29-25.

High scorer for Chelsea was Debbie Bertke, who was good for nine points. Kathy Kuhl also added six; Char Steinaway and Julie Asmussen, four; and Mollen King, two.

Wednesday morning drawings were held for the girls District Tournament. Chelsea will meet Dexter at 8:30 p.m. on Thursday, Nov. 21. Playing in the District Tournament with the local girls will be Pinckney, Lincoln, Willow Run, Dexter, and Saline.

Chelsea's junior varsity women also fell to Novi Tuesday, 28-14. Coach Cindy Bradbury called the game "very frustrating" and said that the team had one of those nights when "we couldn't hit the broad side of a barn."

High scorers for Chelsea were Penny Collinsworth with four points; Kyle Parker, Sue Heydau, Cindy Figg, and Sharon Donovan with two; and Nancy Knott and Joan Lutovsky with one.

Chelsea JV is now in third place.

A win over Dexter Friday will move them into second.

## Pinckney Dedicates Vet Monument

Sunday, Nov. 10 was a big day in the town square in Pinckney.

Hundreds of residents turned out to witness the dedication of the Pinckney Community Veterans Memorial Monument honoring the men and women in the Pinckney community who have served in the U. S. Armed Services.

The seven-foot, two-ton monument was placed in the town square in downtown Pinckney.

A memorial committee of the American Legion Post and Auxiliary No. 419 of Pinckney raised the needed monies for the monument. Co-Chairman of the committee were the Rev. Henry Reinwald and Vincent LaRosa.

Veteran and civic leaders participated in the afternoon ceremonies including Commander Arnold W. Zelle of the sixth district, American Legion. A specially prepared capsule was placed in the foundation of the monument by Vincent LaRosa, senior vice-commander Post 419. A welcome was presented by Allen W. Carpenter, commander, Post 419.

## Emergency Room Moved from Clinic

As of Tuesday, Nov. 12, Chelsea Community Hospital's emergency room has been moved from the Chelsea Medical Clinic Building to the new Chelsea Surgical Building in the back of the complex. New signs have been posted directing patients to the correct place, a hospital spokesman reports.

**CHELSEA FINANCE CORP.**  
\$25 to \$1,500  
For Any Worthwhile Purpose  
See or Call  
**FRANK HILL**  
at 475-8631  
111 PARK STREET  
CHELSEA, MICH.



**BULLDOG VARSITY CHEERLEADERS** in a formation that is not a daily routine are, center, from top, Michelle Blanchard, Theresa Ottoman, and Jodi Daniels. At left are Liz Haselschwardt and Judy Powers. At right are Elaine Musolf and Michelle Maistre.



**JUNIOR VARSITY CHEERS** are led by these enthusiastic Chelseans. Top, from left, are Julie Barnes, Diane Luick, Beth Collins. Bottom, from left, are Laurie Campbell, Sue Morrison, Sue Ger-man, and Sue Leach.

## Four Youths Arrested Sunday Night for Having Opened Alcoholic Beverages in Their Automobile

Four local youths were arrested Sunday night when Chelsea police found open alcoholic beverages in their car after stopping them for running a red light on Main St.

Charged with minor in possession of alcohol were Gary Lee Marriot, 17, of 16843 Kilmer Rd., Grass Lake, Howard D. Schenk, 17, 1715 Rank Rd., Grass Lake, and a 16-year-old juvenile.

Driver of the vehicle, Douglas P. Simon, 20345 Gene Dr., 18, was cited for furnishing alcohol to minors, possession of open in-

toxicants in an auto, and failure to stop for a red light.

Parents of the juvenile have been notified of pending juvenile court action, while the other three will appear in 14th District Court on the listed charges Nov. 20.

The Bible contains 733,692 words—consisting of over 3 million letters.

Nothing is drudgery to one who is interested and happy with the work he is doing.

**LLOYD BRIDGES CHEVY SERVICE DEPT. IS ALSO FIGHTING INFLATION**

**FREE WINTERIZING CHECK-UP**

**TUNE-UP SPECIALS**

**V-8 ENGINE 6-CYL. ENGINE**

**\$39<sup>95</sup> \$34<sup>95</sup>**

Includes plugs, points, gas filter, condensor and labor\* Includes plugs, points, gas filter, condensor and labor\* (\*Air conditioning, \$3.00 extra)

**COMPLETE OIL CHANGE \$4.00** 5 QUARTS MARATHON OIL (Plus filter)

**Expert BUMPING and PAINTING**

**Free Estimates**

**COMPLETE FRONT-END ALIGNMENT - \$16.50**

Call for Appointment  
**475-1373**

**LLOYD BRIDGES CHEVROLET**

405 N. MAIN ST. PHONE 475-1373

## CHS Wrestling Team Starts on Title Defense

Chelsea wrestlers began preparing for defense of their 1974 league title two weeks ago under the watchful eyes of Coach Richard Barels and Assistant Coach Sam Vogel.

Coach Barels, noting that wrestlers will face "a tough schedule" this year, has issued a call for anyone interested in wrestling this year to contact either Coach Vogel or himself.

### CHS WRESTLING SCHEDULE

Dec. 3—Lumen Christi ..... Away  
Dec. 5—Columbia Central ..... Home  
Dec. 7—Dexter Tournament  
Dec. 10—Double Dual at Pinckney Howell, Manchester, Pinckney  
Dec. 12—Brighton ..... Away  
Dec. 14—Chelsea Quad—Lake Fenton, Belleville, Albion  
Dec. 17—Tecumseh ..... Home  
Dec. 19—South Lyon ..... Home  
Dec. 21—22—Ann Arbor Novice  
Jan. 4—Howell Tournament  
Jan. 9—Milan ..... Home  
Jan. 11—Western Tournament  
Jan. 14—Jackson Northwest ..... Home  
Jan. 16—Novi ..... Away  
Jan. 25—Dexter ..... Home  
Jan. 26—Hillsdale Tournament  
Jan. 30—Saline ..... Home  
Feb. 1—Chelsea JV Tournament  
Feb. 4—Holt ..... Away  
Feb. 6—Lincoln ..... Away  
Feb. 15—League Meet at S. Lyon  
Feb. 22—District Meet  
March 1—Regional Meet  
March 7-8—State Finals

## Alma College, U-M Representatives To Meet With CHS Students

Representatives from the admissions offices of the University of Michigan and Alma College are scheduled to be available for consultation with interested students, particularly seniors, at Chelsea High school next week.

A representative of the University of Michigan, who has already been re-scheduled twice, is expected to eventually appear next Tuesday, Nov. 19, at approximately 10 a.m.

Alma College's admissions representative will meet with interested students Monday, Nov. 18, at 9 a.m.

### INVENTIVE AMERICANS

There's always something new under the sun that shines on the U. S. Patent Office, which receives more than 100,000 patent applications and issues more than 70,000 patents every year.

**IT'S TIME FOR THE GREAT ESCAPE**

Out of that Outmoded, Inefficient Kitchen and into a

**NEW modern KITCHEN**

From **CHELSEA LUMBER**

Where You Get Cabinets By **MERRILLAT & WOOD-MODE** at the area's lowest prices

**HOME IMPROVEMENT**

**Today's Wisest Investment**

NOTICE: We will be closed Saturday, Nov. 23 at 1 p.m. for inventory.

Farah Presents the **LEISURE SUIT**

**\$36<sup>00</sup> - \$38<sup>50</sup>**

**\$55<sup>00</sup>**

5 colors

In navy, brown, bottle green, grey, tan.

For comfort and performance, try on the all-new knit suit

at **STRIETER'S Men's Wear**

Our 60th Anniversary 1914 - 1974

**TOYS**

GO **GAMBLES**

**For Holiday Savings! COMPLETE SELECTION TOYS**

NAME BRANDS:  
IDEAL - PLAYSKOOL - MARX - AURORA - STRUCTO - MATTEL

**LAY-AWAY NOW**

**A Small Deposit Will Hold Any Item**



## Season Ends with All Teams Meeting Non-Conference Foes

All non-league encounters were the fare for the concluding games of the eight Southeastern Conference squads Friday night, as the 1974 grid season drew to a close.

### Carleton Airport 18, Novi 13—

Novi's frequent punchiness against non-SEC squads continued Friday, as the fearsome Wildcats lost a close one to Carleton Airport that dropped their over-all record to 6-3.

Airport came from behind for the win in the fourth quarter, when Dave Malone scored on a three-yard run, his third touchdown of the contest, to nullify a 13-12 Novi lead.

Novi scoring came on touchdowns by Mike Collins and Andy McComas and an extra point kick by Bill Barr.

### Saline 28, Blissfield 0—

Tim Slepisky took care of a pair of Hornet touchdowns and Mark

Vanderpool, Al Kauffmann, and Bucky Skinner added the rest to enable Saline to shut out Blissfield in the season finale.

Slepisky's 29-yard pass to Rick Stemm yielded the Hornets' second TD of the evening, then Slepisky himself went in on a keeper for the final six points. In between, other Hornets kept things buzzing in the end zone.

### Milan 7, Dundee 6—

Milan came from behind in the fourth quarter with an Al Tallas scamper across the goal line into the end zone and Greg Kellman's extra point adding up to just enough to down Dundee, 7-6.

Dundee mounted a drive in the final minutes of the game, but Big Red Kevin Keefe grabbed an errant Dundee pass to maintain the winning margin for Milan.

Matt Schultz dove two yards for Dundee's only six points in the second quarter.

### Michigan Center 20, Dexter 16—

Dexter rolled up a 16-0 first quarter lead but had fallen by the wayside by the third quarter, when Michigan Center turned an interception into a 35-yard touchdown.

Scoring for Dexter were Rob Toth and Joe Toma, who recorded touchdowns. Toth added two runs for extra points.

### Jackson Northwest 38, Chelsea 13—

A tough Northwest team went wild on the Bulldogs Friday night, with Roger Buksar accounting for a total of 14 points and Paul Moniodis for 12.

Chelsea's only scoring came on a 28-yard halfback pass from Randy Guenther to Jim Boyer, and a 66-yard pass from Todd Orbring to Tres MacColum. Ishmael Picklesimer was good for an extra point kick.

### Pinckney 59, Brighton 12—

Roger White and Rick Winslow led the Pinckney attack that ground Brighton's Bulldogs into the ground Friday night, as Winslow rolled up three touchdowns for himself,

while White, playing in his initial varsity game after finishing the season with the Pirates' undefeated JV's, rushed for 240 yards, including touchdowns scored on runs of 89 and 59 yards.

Other Pinckney scorers were Tom Mirahan, who ran a 28-yard reverse, and Brian Dewey, who went 12 on a reverse. Rick Stone scored a pair on a 13-yarder and a 10-yard pass.

Brighton's only scoring came when quarterback Bob Schmidt hit for a TD after a 19-yard run, and when Dave Lewallen returned a kickoff 88 yards for the Bulldogs' second six points.

### Erie Mason 34, Lincoln 7—

Only Ron Domas could manage to penetrate the Erie line for the Rainsplitters Friday, when he grabbed an opposition pass and returned it 15 yards for Lincoln's only touchdown. Tim Hess engineered the extra-point kick.

### SOUTHEASTERN CONFERENCE

Final Standings	
	W L
Novi	6 1
Chelsea	5 2
South Lyon	5 2
Saline	5 2
Milan	3 4
Lincoln	2 5
Brighton	1 6
Dexter	1 6

### SCHOOL LUNCH MENU

Week of Nov. 18-22

Monday—Goulash with cheese, buttered green beans, bread and butter, fruit Jell-O and milk.

Tuesday—Sloppy joes on buns, slice cheese, baked bean casserole, potato sticks, dessert, and milk.

Wednesday—Beef stew, cole slaw, biscuit and butter, ginger bread with topping, and milk.

Thursday—Tacos with trimmings, buttered vegetable, dish fruit, coffee cake, and milk.

Friday—Fish burgers on buns with sauce, French fries, buttered corn, fruit cake, and milk.

CHELSEA, MICHIGAN, THURSDAY, NOVEMBER 14, 1974

CHELSEA HIGH SCHOOL BAND and Beach Middle school's band both turned out to give veterans and parade-goers a rousing musical evening Monday during the county's annual Veterans Day parade, held for the first time in Chelsea.

### WARC Christmas Cards Offered

A red patchwork Christmas tree and a snowy forest of bare trees are this year's designs for WARC Christmas cards. The Christmas card sale is the one fund-raising project that the Washtenaw Association for Retarded Children carries on as a group.

The special boxes of cards may be obtained at the Dexter Bakery

as well as at stores in Saline and Ann Arbor. The cards were designed by Eastern Michigan University students.

The Christmas card sale has a two-fold purpose: to bring public attention to the many programs available to retarded children and adults in the county and to expand services to the handicapped.

FLAGS AND SMILES go together for Chelsea the second time since its inception outside of Girl Scout Troop 719, who appeared in Monday's Ann Arbor.

parade in Chelsea to honor veterans, held for only

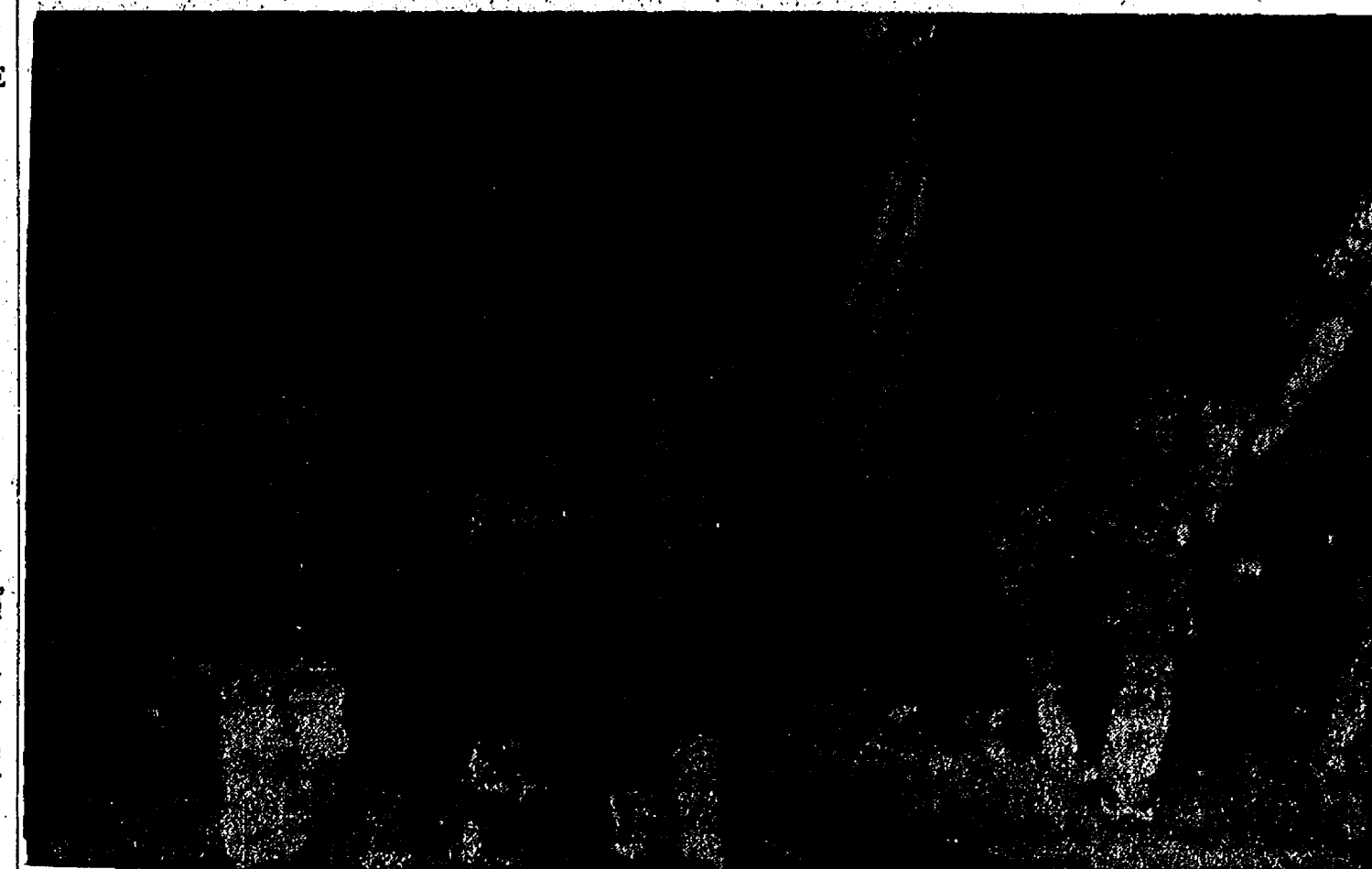

DESPITE NIPPY WEATHER, Boy Scouts in Chelsea. Above, Troop 425 steps smartly along turned out in force Monday for Washtenaw County the parade route. Council of Veterans-sponsored Veterans Day parade

## THE BEEF BARN

3095 COOPER, JACKSON

PHONE 782-3000

OPEN 9 a.m. to 6 p.m.

### COMPLETE DEER PROCESSING

Bring in your deer for processing and we will register you for our drawing.

3 \$50 Gift Certificates



SKINNING  
CUTTING  
WRAPPING  
\$15.00

OPEN EVERY DAY FOR DEER PROCESSING

Including Sunday, from 9 a.m. to 6 p.m. during deer season

CUSTOM PROCESSING: Beef, 8c lb.; Pork, 10c lb.

Butchering \$5 and Trucking Available.

# LLOYD BRIDGES CHEVROLET DECLARES WAR ON INFLATION!

BUY A NEW '75 CHEVROLET NOW AND SAVE HUNDREDS OF \$\$\$  
PLUS . . . ENJOY THE LOWEST MAINTENANCE COST SINCE 1929!

FLEETSIDE  
PICK-UP  
\$2997

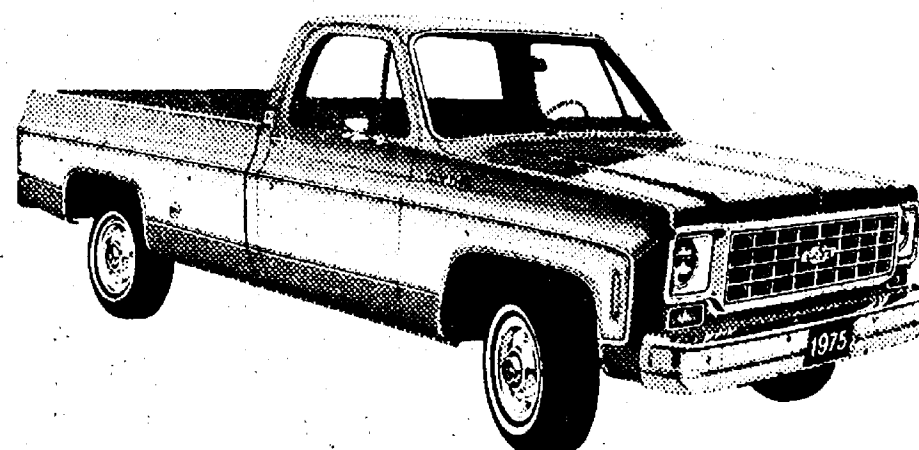

Impala 2-Dr.  
Hardtop  
\$3819

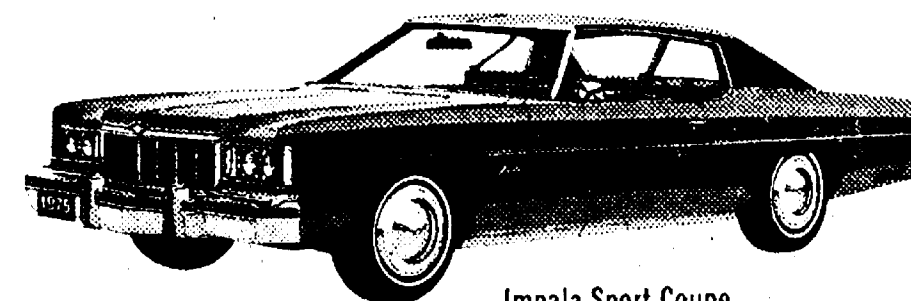

Impala Sport Coupe

MALIBU  
COUPE  
\$2997

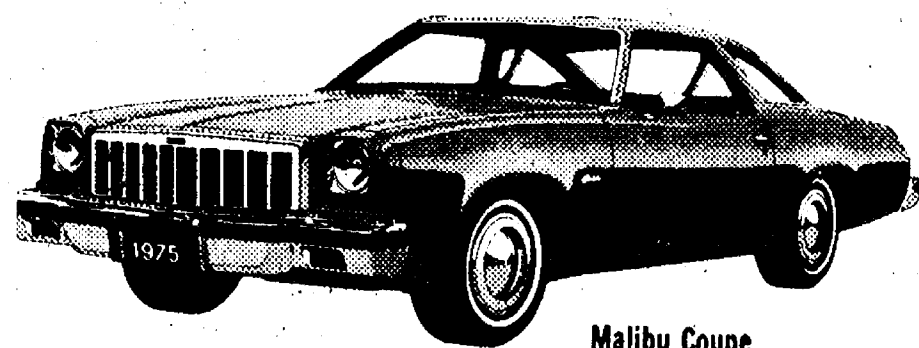

Malibu Coupe

NOVA  
COUPE  
\$2960

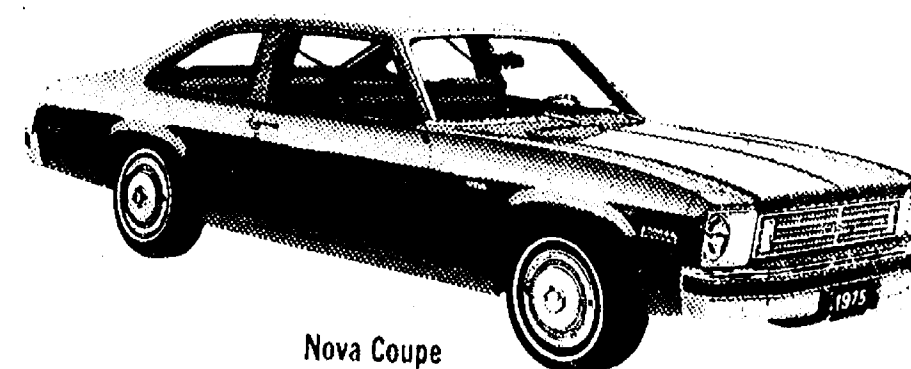

Nova Coupe

Your new '75 Chevrolet comes equipped with steel belted radial tires that last 2 to 3 times longer. High energy ignition system does not require a tune-up until 22,500 miles.

Our new engines are equipped with catalytic converters which use lead-free fuel, allowing the engine to burn cleaner, therefore, oil changes are only required every 7,500 miles.

All these maintenance-saving factors, plus increased gas mileage of up to 30%, make the new '75 Chevrolet the most economical car since 1929!

We have a few '74s left at the old prices and 6 demos at BIG SAVINGS.  
The supply is limited, so come today!

Used cars are worth more today than ever before. Together with our LOW PRICES, make now the time to order a new Chevrolet from Lloyd Bridges Chevrolet.

# LLOYD BRIDGES CHEVROLET

"For Quality and Service at Low Prices"

405 NORTH MAIN ST.

PHONE 475-1373

SALES HOURS:  
OPEN DAILY  
8 a.m. to 6 p.m.  
MONDAY  
8 a.m.-8:30 p.m.  
Open Saturday  
8 a.m. to 1 p.m.

\*Above prices do not include factory installed options, license, title fees, state and local taxes.



Ads

Taken  
Till 1 p.m.  
Tuesday

# USE ACTION-PACKED WANT ADS

Just  
Phone  
475-1371

## WANT ADS

## The Chelsea Standard WANT AD RATES

**PAID IN ADVANCE**—All regular advertisements, 15 cents for 30 words or less, each insertion. Count each figure as a word. For more than 30 words add 3 cents per word for each insertion. "Blind" ads or ads without address, 50c extra per insertion.

**CLASSIFIED RATES**—Remainders in advance with 15 cents bookkeeping charge if not paid before 1 p.m. Tuesday preceding publication. Pay in advance, send cash or stamps and save 25 cents.

**DISPLAY WANT ADS**—Rate, \$1.40 per column inch, single column width only. 8-point and 14-point light type only. No borders or boldface type. Minimum 1 inch.

**CARDS OF THANKS or MEMORIALS**—Single paragraph style, \$1.50 per insertion for 50 words or less; 8 cents per word beyond 50 words.

**COPY DEADLINE**—1 p.m. Tuesday week of publication.

## Real Estate One Of Washtenaw

Phone 475-8893  
1196 M-52  
Chelsea, Mich. 48118  
We Make Things Simpler  
For You!

**TASTEFULLY REMODELED**—3-bedroom, 2 baths, basement. Many extras including 16x32 in-ground heated pool in Village of Chelsea. Must be seen to be appreciated. \$38,500.

**NEW LISTING**—For the large family who desires lake property, 9 rooms, 3 bedrooms on 1 1/2 A. Chelsea schools. Beautiful setting. \$45,000.

**EXCEPTIONAL** wooded 10-acre parcels just west of Chelsea, 1 1/2 miles from I-94 exit. These are truly a rare find, \$17,000, excellent terms.

**NEVER 3-BEDROOM RANCH** with 4 basement and garage on 3 seculd acres, west of Chelsea near E-way. \$35,900.

**NEW LISTING**—Cozy Cape Cod on 1 1/3 acres. Just 1/2 mile off I-94. 3 bedrooms, 2 full baths, sunporch, attached garage. Nice, quiet and restful. \$27,900.

Evenings—  
Al Kleis ..... 475-7322  
Paul Erickson ..... 475-1748  
Tina Cotton ..... 475-2637  
Bob Myrnel ..... 428-3386  
Ted Picklesimer ..... 475-8174  
Ed Coy ..... 428-8235  
Hank Klose ..... 428-2294

## REAL ESTATE

**IN COUNTRY**—Remodeled 3-bedroom home with office. Perfect for home business arrangement. On black-top.

**IN CHELSEA**—Remodeled 4-bedroom 2-bath home. Move-in condition.

**ALSO**, good older 3-bedroom home. Priced right.

**Bushnell Real Estate**  
Phone 475-7180

## GUTTERS

**SEAMLESS aluminum eaves-**troughs installed. White and brown. Call Wilson Metal Shop, Manchester, 428-8468.

**FREE**—Four 3-mo.-old female kittens, litter trained. Ph. 475-8510.

## WANT ADS

**CALL NOW  
SAVE \$\$\$**  
Greenwood

**Siding - Remodeling**  
**FREE ESTIMATES**  
Call  
Chelsea 475-2400

**FOR RENT**—Fair Service Center for meetings, parties, wedding receptions, etc. Weekdays or week-ends. Contact John Wellnitz, phone 475-1618.

**PIANO TUNING and repair**. Call Ray Hutchinson, 665-3901. x391f

## Pickup Caps & Covers

For all makes and models. Standard and custom-designed. From \$147.00. Free brochure.

**PIONEER COACH  
MANUFACTURING CO.**  
3496 Pontiac Trail  
Ann Arbor, 668-0785

## Special of the Week

1973 BUICK ELECTRA 225  
4-dr. hardtop, air cond.

\$3895

## USED CARS

1974 OLDS Cutlass Supreme wagon  
2-seat, air cond. .... \$4295

1973 OLDS Omega 2-dr. Hatchback,  
air cond. .... \$2595

1973 PONTIAC Catalina 4-dr. hard-  
top, 31,000 miles .... \$2795

1972 BUICK LeSabre 4-dr. hardtop,  
air cond. .... \$2695

1971 CADILLAC DeVille 4-dr. hard-  
top, air cond., 39,000 miles. .... \$3495

1971 OLDS 98 LS 4-dr. hardtop, air  
cond. .... \$2395

1971 CHEVROLET Vega Hatch-  
back, 4-speed .... \$995

1969 CHEVROLET Chevelle 4-dr.  
hardtop .... \$1395

1968 BUICK Special 2-dr. .... \$795

1968 CHEVROLET wagon, air cond.  
.... \$395

1967 OLDS Delmont 88 4-dr. hard-  
top, air cond. .... \$395

1966 OLDS Delta 88 4-dr. hardtop  
.... \$195

**FINE SELECTION OF  
USED SNOW TIRES AVAILABLE**  
Most pairs priced under \$30

Mon. - Tues. - Wed. - Fri., 8:00-5:30  
Thurs., 8:00-9:00  
Sat., 8:00-3:30

**SPRAGUE  
Buick-Olds-Opel, Inc.**  
Phone 475-8664  
1500 S. Main St., Chelsea

**McCulloch  
Portable Generators**

**Chain Saws**

**WE SELL, SERVICE,  
SHARPEN AND TRADE.**

**Chelsea Hardware**

## WANT ADS

**KNAPP SHOES**  
For Cushion Comfort  
**Robert Robbins**  
475-7282

**ELECTRICAL WIRING**  
of all types  
New Homes, Remodeling,  
Heat, etc.  
Phone 665-6103  
**MUNSON ELECTRIC**  
For Free Estimate

**CHAIR CANING**—Phone 665-9881.

## REAL ESTATE

**WATERLOO RECREATION AREA**  
20 acres, with light woods, good  
building site, some low land, good  
hunting area, \$16,500. Land con-  
tract possible.

**ENJOY** the holidays in this lovely,  
brand new 3-bedroom home with  
unusual floor plan, large master  
bedroom, with its own patio, at-  
tached garage, nestled in a rustic  
setting on 2 acres. Chelsea schools.  
\$49,000.

**ON ONE FLOOR**, 3-bedroom home  
formal dining room, large sunny  
kitchen with view of lake, breez-  
way—family room, attached 2-car  
garage, independent ground floor  
apartment on 2 lovely acres ad-  
joining state land. Chelsea schools.  
\$49,000.

**14 ACRES** of beautiful, rugged  
hills and woods on Webster  
Church Rd. close to US-23 and  
North Territorial Rd. Dexter  
schools. Terms on land contract.

**3-BEDROOM HOME** completely re-  
novated, with fireplace, on 10  
acres, bordering state land. Water-  
loo Area. \$47,500. Land contract  
possible.

**3-BEDROOM** farm house on 1.5  
acres, small barn and pond,  
\$21,500. Stockbridge schools.

**BRAND NEW** spacious duplex, air  
conditioned, city facilities for  
each unit. Village of Stockbridge.  
\$38,900.

**3 ACRES** overlooking Joslin Lake.  
70 ft. easement to lake. 7% land  
contract. Chelsea schools.

**2-ACRE** building sites, near Joslin  
Lake, \$6,000. Chelsea schools. 7%  
land contract.

**10-ACRE** building sites, flowing  
stream on one parcel. \$1,500 per  
acre. Cash or 7% land contract.

**JOANN WARYWODA, BROKER**

## WATERLOO REALTY

355 Clear Lake

Phone 475-8674

Evenings:  
Steve Suliman, salesman and li-  
censed builder, 475-1743  
Sue Lowe, 475-2377.

**Part-Time  
Employment**

For men and women, 17 through  
35. Exciting technical jobs with  
paid training and chance for ad-  
vancement. For appointment, phone  
YPSILANTI ARMORY, 1-483-3184.

## Men's Dress & Sport Shirts

**Big Selection**

**MAIN FLOOR**

**DANCER'S**

**KING** 2-horse trailer, excellent  
condition, \$775. Call 475-2651.

**Southside Realty**  
1-517-522-8469  
1-517-522-8435 1-517-522-8594

**LADIES**—Earn \$15 cash for two  
hours pleasant work at home.  
475-7310.

**LAKES DUG  
and  
BULLDOZING**

Call  
475-8121 or 475-7959

both after 5 p.m.

**Farm Items for Sale**

**SUPER MIX LAYER MASH**  
\$9.75 cwt.

**HEN SCRATCH** - \$9.35 cwt.

**COLE'S ELEVATOR**  
GREGORY

**SEE US**

**YES**  
WE ARE MAKING  
LONG-TERM FARM  
REAL ESTATE  
LOANS

**SEE US**

**LAND BANK**  
Association

P. O. Box 1006  
Ph. 769-2411 6645 Jackson Rd.  
Ann Arbor, Mich. 48106



"If I agree to buy the house you saw in The Standard  
Want Ads—can we stop negotiating?"

## WANT ADS

**C**ustom Built Homes  
**O**—hi! We Remodel too  
**U**—can count on us  
**N**—o Job Too Small  
**T**—rim Inside & Out  
**R**—ough-in Only If  
**Y**—ou Want To Finish  
**S**—iding Aluminum, 5" Gutters  
**I**—mmediate Attention  
**D**—ALE COOK & CO.  
**E**—stimates, Free

## BUILDERS

Please Call  
475-8863

## DALE COOK

**SHOP NOW  
for  
CHRISTMAS  
Use Our Easy  
Lay-Away Plan**  
**DANCER'S**

## Grass Lake

**OLDER 2-STORY** frame with three  
bedrooms, very nicely decorated,  
new carpeting, new kitchen. Oil  
heat.

**THREE MILES SOUTH** on two  
acres, large three bedroom  
rancher, with full walkout base-  
ment, carpeting, excellent VA  
mortgage assumable.

**RANCHER** in the village, three  
bedrooms, full basement with rec.  
room. Good location. Attached  
garage.

**THREE MILES NORTH**, excellent  
three bedroom rancher on one  
plus acres. Brick and frame.  
Full basement with large fireplace,  
two car attached garage.

**RAMBLE INN**, only tavern in the  
village. Good lunch business.  
Shows very good gross. Living  
quarters on second floor. Lock-  
wood 522-8435.

**Southside Realty**  
1-517-522-8469  
1-517-522-8435 1-517-522-8594

**LADIES**—Earn \$15 cash for two  
hours pleasant work at home.  
475-7310.

**LAKES DUG  
and  
BULLDOZING**

Call  
475-8121 or 475-7959

both after 5 p.m.

**Farm Items for Sale**

**SUPER MIX LAYER MASH**  
\$9.75 cwt.

**HEN SCRATCH** - \$9.35 cwt.

**COLE'S ELEVATOR**  
GREGORY

**SEE US**

**YES**  
WE ARE MAKING  
LONG-TERM FARM  
REAL ESTATE  
LOANS

**SEE US**

**LAND BANK**  
Association

P. O. Box 1006  
Ph. 769-2411 6645 Jackson Rd.  
Ann Arbor, Mich. 48106

## WANT ADS

**General Carpentry  
Also Repairs**  
**Chelsea Ph. 475-9209**

**FORMAL WEAR  
RENTAL SERVICE**  
Proms - Weddings - Special Events  
6 different colors.

**Foster's Men's Wear**

**DAVE'S  
SIDING CO.**

Free estimates on aluminum sid-  
ing and custom trim, aluminum  
gutters, doors and windows.

Call Gregory 498-2423  
Gregory, Mich.

**DEPENDABLE TREE SERVICE**—  
Cutting and removing. Call 426-  
4110.

**QUALITY ROOFING** — Roofing,  
siding, repairs. Free estimates.  
426-3185 or 971-4339.

**ATTENTION**—We have jobs and  
need skilled applicants: typists,  
stenos, all general office. Apply  
now! Gerry Rushing Temporary  
Help Service, 3800 Packard, Ann  
Arbor. Call 971-1631.

**HOUSE FOR SALE**—1 1/2 blocks to  
elementary school. 3-bedroom  
home with fireplace, rec. room,  
dining room, screened-in porch.  
Fenced yard and garage. Pos-  
session Feb. 1. \$33,000. Call 475-  
1531.

**CHLSEA**

**DEXTER**—3 bedroom ranch, 3  
years old, 1,700 sq. ft., 11.54  
acres, new 30x40 barn.

**CHLSEA**—3 bedrooms, dining,  
family, full walk-out basement,  
3 years old, blacktop road, Chelsea  
schools.

**GRASS LAKE**—3 bedrooms, dining  
room 2-car garage, \$26,900.

**COUNTRY LIVING**—3-bedroom  
quality brick, large 3-car garage,  
3.9 acres, cobblestone fireplace,  
quick possession.

**VACANT PARCELS**—10-plus acres,  
rolling and wooded, 1 1/2 miles  
from Chelsea. Terms possible.

**FRISINGER  
REALTORS**  
Chelsea 475-8681

Evenings:  
Mary Ann Rickerman - 475-1432  
Paul Frisinger - 475-2621  
Toby Peterson - 475-2718  
Bob Koch - 426-4754  
Herman Koenn - 475-2613

**1971 Ford Torino**

Good condition.  
Reasonably priced.  
PHONE 475-2898

**FOR SALE**—1968 Plymouth Fury  
station wagon. Standard shift.  
V-8, runs good. \$375. 475-1632.

**FRIGIDAIRE** Skinny-Mini washer  
and dryer. Best offer. 475-7635  
after 5 p.m.

## WANT ADS

## CLOGGED SEWER

**Reynolds Sewer  
Service**

We Clean Sewers Without Digging  
Drains Cleaned Electrically

**FREE ESTIMATES**

**2-YEAR GUARANTEE**

Phone Ann Arbor NO 2-5277

"Sewer Cleaning Is Our Business—  
Not a Side Line"

## '74 DEMO SALE

'74 DART SE 4-dr. 318, auto., p.s.,  
p.b., air cond., radials. SAVE

'74 SCAMP 2-dr. hardtop 318, auto.,  
p.b., p.s., air cond., radials. SAVE

'74 PLYMOUTH Satellite Custom  
4-dr. sedan, 318, auto., p.s.,  
p.b., air cond. SAVE

'74 DODGE D-100 pickup, 225, 3-  
speed SAVE

**New '74's at  
Year-End Sale Prices**

14 new '74 cars and trucks  
in stock for immediate delivery.

## Quality Used Cars

'74 PLYMOUTH Fury III 4-dr.  
hardtop 360, auto., p.s., p.b.,  
air cond., rear defogger, ra-  
dials. \$3495

'73 CHEVY Impala 4-dr., V-8, auto.,  
p.s., p.b., power windows, air  
cond., vinyl top, low mileage,  
like new. \$3395

'73 PLYMOUTH Fury I 4-dr., V-8,  
auto., p.s., p.b., air cond. \$1495

'72 CHEVY Impala 4-dr. hardtop,  
400, auto., p.s., p.b., air cond.,  
vinyl roof. \$2195

'72 PLYMOUTH Fury III 4-dr. se-  
dan, 318, auto., p.s., air cond.,  
new tires, low mileage. \$2195

'72 PLYMOUTH Fury III 2-dr.  
hardtop, 318, auto., p.s., p.b.,  
radial tires. \$1995

'71 PONTIAC Catalina 4-dr. hard-  
top, V-8, auto., p.s., p.b., AM-  
FM. \$1395

'71 DODGE D-100 pickup, 318,  
auto., p.s., p.b. \$1495

'70 CHEVELE 2-dr. hardtop, 350,  
auto., p.s. \$695

'69 PLYMOUTH Fury I 4-dr. se-  
dan, 225, auto., p.b., low mi-  
age. \$995

'61 CHEVY Bel Air 2-dr., 6-cyl.,  
auto., p.s., low mileage. \$295

## Village Motor Sales, Inc.

**IMPERIAL - CHRYSLER  
DODGE - PLYMOUTH**  
Phone 475-8681

1185 Manchester Rd., Chelsea  
Hours: 8 a.m. to 6 p.m.  
Tues. thru Fri. Until 9 Monday  
9 a.m. to 1 p.m. Saturday

**Eibler & St. Amour  
Realtors**

8047 Main, Dexter, 426-4659

2,327 SQ. FT. living space, sunken  
living room, 2 fireplaces, priced  
below 60. Whitmore Lake schools.

**4-BEDROOM**, patio, 2 1/2 baths,  
Whitmore Lake schools.

**WE NEED LISTINGS**

George Beltz ..... 665-5419 eves.  
Dave Murphy ..... 475-1274 eves.

**FOR SALE**—Wood cook stove.  
Ralph E. Tucker, 426-3805 after  
5.

## WANT ADS

A fine selection of  
New and Used Cars

for immediate delivery

**Harper Pontiac  
Sales & Service**

475-1306  
Evenings, 475-1698

## GAR - NETT'S

Flower & Gift Shop

Your Friendly Florist  
112 E. Middle St., Chelsea

**PHONE 475-1400**



## WANT ADS

### SECURITY GUARDS

Chelsea, Manchester  
Whitmore Lake area.  
Phone 761-5315  
for appointment,  
or apply at  
290 S. Wagner Rd.  
Ann Arbor  
SANFORD SECURITY SERVICE,  
INC.

### - YOUNG -

We list and sell lake, country and  
Real Estate & Builder. 978-3792.  
town properties. Eugene Young,  
11596 Dexter-Pinckney Rd., Pinck-  
ney 48169.

Roofing, Aluminum  
& Vinyl Siding  
Gutters, Storms  
& Window Trim

For Free Estimate  
Call (517) 851-8657

Mills  
Construction Co.  
3986 M-52, Stockbridge

Automotive  
Rust Proofing  
Cars and Trucks

Village  
Motor Sales, Inc.  
IMPERIAL - CHRYSLER  
DODGE - PLYMOUTH  
Phone 475-8661  
1185 Manchester Rd., Chelsea  
Hours: 8 a.m. to 6 p.m.  
Tues. thru Fri. Until 9 Monday.  
9 a.m. to 1 p.m. Saturday

## VACUUM CLEANERS

Authorized Electrolux  
sales and service.

### James Cox

428-2931, or 428-8680  
118 Riverside Dr., Manchester

## GEORGE W. SWEENEY HEATING

Licensed Contractor  
Furnaces, air conditioning,  
and sheet metal work.

Phone 475-1867

CERAMIC TILE — Quality work.  
Reasonable prices. Call Frank  
Prestl, 428-2280.

SPECIAL CERAMIC tile bath, 6 x  
6 x 4. Materials and labor, \$189.  
Ph. 1-483-4615.

BUILDERS—House and barn roof-  
ing, all types of roof repairs,  
aluminum storm windows and  
doors, aluminum siding and gut-  
ters, awnings, porch enclosures,  
garage and room additions, ce-  
ment work. Call Joe Hayes for  
free estimates, Manchester 428-  
8520.

ALCOA ALUMINUM SIDING  
Specialist, since 1938. Aluminum  
windows in colors, and everything  
for outdoor insulation. William  
Davis, 663-6655.

## WANT ADS

### LEHMAN WAHL

Land Appraisal  
Residential  
and Farm  
17037 West Austin Rd.  
Manchester, Mich.  
Area Code 313  
423-8886

CALL FRANK for all your carpet  
cleaning jobs, morning or week-  
end. Needs only 1 hour of dry.  
Only 10¢ per square foot. Phone  
now for free estimate, 761-4328.  
All work guaranteed.

### Fireplace Builder

Field stone mason, block and brick  
mason, tuck pointing.  
FREE ESTIMATES  
Call 475-8025 after 3 p.m.

Patrick Grammatico  
HAMMOND ORGAN teachers  
wanted to teach in their own  
homes. Call Grinnell Brothers,  
Ann Arbor, 682-5667.

FOR REAL DOLLAR SAVINGS  
be sure and see us before you  
buy any new or used car. Palmer  
Motor Sales, Inc. Your Ford Deal-  
er for over 50 years.

Sand Gravel

## KLINK EXCAVATING

Bulldozer - Backhoe  
Road Work - Basements  
Trucking - Crane Work  
Top Soil - Demolition  
Drainfield - Septic Tank  
Trenching, 5" up  
Industrial, Residential, Commercial  
CALL 475-7631

Sande's Texas Tack  
12005 SCIO CHURCH RD.  
CHELSEA, MICH.  
475-2596

Complete line of Western horse  
equipment. Also, boots, hats,  
purses, and wallets.  
OPEN EVERY DAY, 9-9  
10% 4-H Discount

MOTHER will do hourly baby-  
sitting, days, evenings, and over-  
night, in her home. Call 475-8517.

PLAN YOUR PARTY—for a trail  
or hay-ride at the Sharon Hills  
Ranch. Year-round riding. Ph.  
428-7558.

FOR SALE—Hand-made hairpin  
lace afghans. Size 88 x 44, all  
colors. Ph. (313) 498-2471.

CAKES DECORATED for all oc-  
casions. Wedding cakes delivered.  
Call 475-2403.

OFFICE SPACE for rent. Call  
475-7600, ask for owner.

ST. BERNARD PUPPIES from  
excellent blood lines. Prices  
start at \$50. Use your Bank  
Americard. Phone (517) 522-4625.

IRISH SETTER puppies for sale—  
AKC registered. Phone 498-  
2537.

FALL FESTIVAL and bazaar.  
Nov. 22 and 23, Waterloo Village  
United Methodist Church, 10 a.m.  
to 5 p.m. both days.

RUNNING LATE and can't get  
it together in the morning? Try  
a little help from us. Early Hour  
Wake Up Service. 973-0760.

WATER SOFTENER SYSTEMS—  
Sales, service and installation.  
Free water analysis. Phone Saline  
429-4103.

FOR RENT — American Legion  
Hall. \$50. Call 475-1824.

FOR SALE—Fully carpeted, 2 bed-  
room mobile home, 14x85, 1973.  
Call 475-8153.

## WANT ADS

### NOW

Full Time  
Complete  
Body Shop  
Service  
Stop in For An Estimate

### PALMER FORD

222 S. Main St.  
475-1301

## CUSTOM BUILDING

LICENSED & INSURED  
FREE ESTIMATES

## TOTAL CONSTRUCTION SERVICES

— Residential, commercial and  
industrial  
— Garages  
— Remodeling - Additions  
— Aluminum Siding  
— Roofing  
— Trenching

## SLOCUM CONTRACTORS & BUILDERS

Serving Washtenaw County  
For Over 20 years  
20700 OLD US-12  
CHELSEA  
Phone 475-8821 or 475-7611

## Special Sale ALL COSTUME JEWELRY

25% OFF  
Limited time only  
so hurry!

### DANCER'S

Complete  
Body Repair  
Service  
Bumping - Painting  
Windshield and Side Glass  
Replacement  
Free Pick-up & Delivery  
Open Monday Until 9  
CONTACT DON KNOLL  
FOR FREE ESTIMATE

Village  
Motor Sales, Inc.  
IMPERIAL - CHRYSLER  
DODGE - PLYMOUTH  
Phone 475-8661  
1185 Manchester Rd., Chelsea  
Hours: 8 a.m. to 6 p.m.  
Tues. thru Fri. Until 9 Monday.  
9 a.m. to 1 p.m. Saturday

FOR SALE—2 acres in Waterloo  
Area. Owner financing available.  
Call 475-1824 or 475-2724.

FOR SALE — Indian cents, post-  
cards, books, foreign coins,  
Australian opals, and other arti-  
cles. Lawrence E. Guinan, 1571  
Sugar Loaf Lake. Call 475-2317.

CAR RENTAL by the day, week-  
end, week or month. Full insur-  
ance coverage, low rates. Call  
Lyle Chriswell at Palmer Motor  
Sales, 475-1301.

SHOES FOR REPAIR picked up  
and delivered every Saturday  
at Parish's Cleaners, 113 Park St.,  
Chelsea, Mich.

D&G Allen Excavating  
Septic Tanks and Drainfields  
Back Hoe and Dosing  
Sand, Gravel and Topsoil Hauled  
Phone (517) 851-8886  
or (517) 851-8278

## PIERSON & SONS

LICENSED GENERAL  
CONTRACTORS  
475-8750  
New Construction,  
Remodeling, Siding.

## WANT ADS

CARPENTER — Remodeling, addi-  
tions and home building. Ph.  
428-4017.

### Gem Travel Trailers

PICK UP COVERS  
4" ..... \$104.00  
28" ..... \$179.00 and up

### Triangle Sales

Chelsea 475-1802

ALUMINUM SIDING, trim and  
gutters. High quality work at  
reasonable prices. Licensed and  
insured. Call Dennis Ferrell, 428-  
4066.

TV REPAIR and service. House  
calls. Free tube testing. Antenna  
naes installed and repaired. Free  
estimates. Barry J. TV, 8071 Main,  
Dexter, 428-8191.

Deer Hunters  
SOREL  
FELT-LINED BOOTS

We have a good stock of sizes. Also,  
felt liner replacements.

HATS - SOX - GLOVES  
HOODED SWEAT SHIRTS

Chelsea Hardware

## DEER PROCESSING

Manchester  
Locker Plant  
428-7600

## Howell Town & Country, Inc.

EIGHT LEVEL ACRES with trees,  
1120 sq. ft. 3-bedroom ranch, 2  
years old, 1 1/2 baths, new barn,  
Fowlerville schools, can assume  
mortgage. SF 3489.

BRAND NEW 3-BEDROOM with  
natural gas heat, high on a hill,  
overlooking lake, Pinckney schools,  
\$25,000. Land contract available.  
CO 3335.

AT ORE LAKE—Modest two-bed-  
room ranch, attached two-car ga-  
rage, on two lots, \$18,000. CO 3140.

NEW HOME at Portage Lake, tri-  
level, ready for you to select car-  
peting. 'Aluminum' and brick, at-  
tached garage. Call to visit this  
home that has many extras. Short  
term land contract available. CO  
3373.

COUNTRY HOME on two acres.  
1550 sq. ft. ranch, corner fire-  
place, two baths, full basement,  
28'x28' garage. On black-top roads.  
CO 3310.

Howell Town  
& Country, Inc.  
475-3177  
Evenings, 426-3758  
Local representative,  
CARLIE WIEDMAN

LOST DOG in Grass Lake area.  
floppy ears, German Shepherd  
and Labrador. Names "Killer."  
Special family pet. Sizeable reward.  
Call collect (517) 764-3635.

PART TIME DISHWASHER—Day  
and evening shifts. Apply in  
person at The Captains Table,  
8093 Main St., Dexter. 426-3811.

HELP WANTED—Part-time waiter,  
waitress. Some week days,  
evenings and Saturdays. Experi-  
ence not needed. Prefer over 18.  
Apply in person at The Captains  
Table, 8093 Main St., Dexter, 426-  
3811.

## REAL ESTATE

EAST of Grass Lake, 7 1/4 acres,  
woods and stream, 3-bedroom  
home, with walk-out basement and  
2-car garage. Also an operational  
kennel with heated building and 20  
dog runs. Excellent opportunity,  
\$58,000.

3 WOODED ACRES in Grass Lake  
area, close to I-94, \$4,500.

## KIRA HENRY REAL ESTATE

517-764-1416  
any time

HOUSE PLANT SALE (over 50  
plants to select from) hand-made  
hanging planters and hand-crafted  
items. 233 Adams St., Chelsea.  
Sat., Nov. 16, 11-4.

FOR SALE—Registered English  
Sheepdog. Male. Best offer. 475-  
7218.

OAK FIREWOOD for sale. Rea-  
sonable. Home-made cedar  
lamps. Ph. 475-7338.

FOR SALE—Large HO 2-set train  
layout, plus HO racing set  
mounted on a large hobby board.  
Includes extra train cars and  
bridges. Reasonable. Ph. 475-7513  
after 6 p.m.

FOR SALE—1969 Dodge Polara,  
2-door, vinyl top, low mileage.  
Call 517-522-8216.

INTERESTED IN A FUTURE?  
Read on! We are an interna-  
tional company doing business  
coast to coast in the United States  
and Canada. Our Recede Division  
is in need of men looking for  
above average earnings and a  
future with a growing organiza-  
tion. Our need is part or full time  
salesmen. Apply at once to: Mr.  
Ron Klumpp, Feeds Division, Na-  
churs Plant Food Company, Box  
5000, Marion, Ohio 43302.

WANTED—Blacksmith forge or  
firebox. Need not have blower,  
and anvil. Call 665-3060.

## WANT ADS

ELECTRICAL WIRING of all  
types. New and rewiring. Ph.  
428-4855.

EVINGER REAL ESTATE, Alpine  
St., Dexter. Phone 426-8518.

SEE US for transit mixed con-  
crete. Klumpp Feeds Co.  
Phone Chelsea 475-2530, 4920 Love  
land Rd., Grass Lake, Mich. 4301

TRAVEL TRAILERS — 13-ft. and  
up; 10x55 ft. trailers. John R.  
Jones Trailer Sales, Gregory, Mich.  
Phone 498-2655.

PIANO TUNING, Chelsea and area.  
Facilities for reconditioning and  
regulating. Used piano sales; re-  
conditioned grands and verticals.  
E. Ecklund, 426-4420.

ROOFING — Replacement, repair  
and new roofs. Fully insured,  
trained installers. For free esti-  
mates call R. D. Kleinschmidt Co.,  
428-8836.

SEAMLESS ALUMINUM Eaves-  
troughs installed and guaranteed.  
White and colors available. For  
free estimates, call Rick Klein-  
schmidt, R. D. Kleinschmidt Co.,  
428-8836.

REDUCE excess fluids with Flui-  
dex \$1.89. Lose weight with Dex-  
A-Diet capsules \$1.98 at Chelsea  
Drug.

FOR SALE—1969 American mobile  
home, 12 ft. x 60 ft., very clean  
inside and out, big rooms, extras.  
\$3,300 or best offer. Call 475-8223.

LECITHIN! Vinegar! B6! Kelp!  
Now all four in one capsule, ask  
for VB6+, only \$2.98, Chelsea Drug.

FOR SALE—1 or 2-family home  
in Chelsea, centrally located.  
Alum. siding. Ph. 475-8936.

DRY FIREPLACE WOOD—\$14  
cord. Also wood slabs by the  
pick-up load, cheap. Call (517)  
851-8467.

RN OR LPN with medication  
course for full time 1 p.m.  
to 7 a.m. shift. Differential, every  
other week-end off. Call (517) 851-  
7700, 9 a.m. to 5 p.m. week-  
days.

IRONINGS WANTED—316 S. East  
St. Phone 475-8923.

FOR SALE—Twin size bed, \$20.  
Four bar stools, very good condi-  
tion, \$20. Call 475-2508, anytime.

10 ACRES—Beautifully wooded roll-  
ing hardwoods (near Sharon)  
between Houghton Lake & Kal-  
kaska. Borders state land. Ex-  
cellent deer hunting and snow-  
mobiling area (secluded). Good  
trail roads. \$4,995 with \$500 down  
and \$50 month on 8 percent land  
contract. Surveyed. Call 616-  
258-2152 or evenings 616-258-5747 or  
write Wildwood Retreats, Box 254  
Route no. 1, Kalkaska, Mich. 49646.

## SMALL CAR HEADQUARTERS

NOW OPEN  
SATURDAYS, 9-6  
MON.-FRI., 9-9

A-1 Clean, Used Cars  
at low, low prices

'74 MUSTANG II, Mach I. Red  
with black interior, p.s., p.b.,  
AM radio, only 10,000 miles.  
\$3395

'74 SUZUKI TS 250 motorcycle. \$895

'74 GRAN TORINO ELITE. Gold  
with white top and interior. V-8,  
auto., p.s., p.b., air cond., AM-  
FM stereo, electric rear defroster,  
only 5,000 miles. \$4395

'73 THUNDERBIRD Triple white,  
full power, AM-FM stereo, \$4695

'73 PINTO Runabout. Auto., AM  
radio. \$1895

'72 TOYOTA CORONA, Mark II.  
Red with black interior, auto.  
transmission. \$1095

## HENDERSON FORD

Ann Arbor's Oldest Ford Dealer  
3480 Jackson Rd., Ann Arbor  
769-7900

OPEN 9 'TIL 9 MON.-FRI  
SATURDAYS, 9-6

1965 RAMBLER Classic, reclining  
seats, factory air, no rust or  
dents, new battery, new fuel pump,  
very clean, \$295. Call 475-8433,  
before 3 p.m.

WANTED TO RENT — Business-  
man moving and needs 2-  
bedroom home. Will rent or lease  
with possible option to buy. Call  
475-1853, after 4 p.m.

ENJOY THANKSGIVING DAY  
family style turkey dinner at  
Weber's Inn, 3050 Jackson Rd.,  
Ann Arbor. Each group will have  
their own turkey with all the  
trimmings and the remainder of  
the turkey will be prepared for  
you to take home. Phone 769-2500  
for reservations.

CHEVY MONTE CARLO, 1974,  
power steering and brakes. Elec-  
tric windows, seat. Tinted glass.  
AM-FM, rear defroster, excellent  
condition. 428-3877 days, 878-3825  
after 5.

FOR SALE—Large Shrop ram  
428-8254.

LEWIS PLUMBING and Heating.  
New and old work. Re-pipe  
basements, replace fixtures, fau-  
cets, water heaters. 428-2234. 2424  
Baker Rd. Dexter.

FOR SALE—Kirby vacuum, 6 mos.  
old, all attachments, used 3  
times. Ph. 426-2135 after 7 p.m.  
Ask for Skip.

FOR SALE—Portable Singer sew-  
ing machine, cams. Recently  
overhauled. Best offer. 475-2741.

WILL RENT home on Clear Lake  
through May, 1975. Full base-  
ment, large living room, bedroom  
sleeping loft, kitchen and bath.  
Inquiries to (1) 484-1111 in Ypsi-  
lanti. Reasonable rent, references  
required.

## WANT ADS

CHRISTMAS BAZAAR and Smor-  
gasbord Dinner—North Lake Uni-  
versity Methodist Church, Saturday,  
Nov. 16, Bazaar noon until 7:30;  
smorgasbord dinner 7:30 to 9:30. Bk-  
sale. \$22

JEER PROCESSING — Skinned,  
cut and wrapped, \$20. In Whit-  
more Lake. Ph. 449-2634, if no  
answer 662-5671.

FOR SALE—Good 12-ft. aluminum  
flat bottom boat. First \$75 takes.  
After 6 p.m. 8041 Dexter-Pinckney  
Rd. \$22

BICYCLES FOR SALE—All sizes  
and speeds. Also repairs. 8041  
Dexter-Pinckney Rd., week-end  
only.

WANTED—Students for Alexander  
Beauty College. For further in-  
formation, call 971-3655.

FOR SALE—One-half Arabian, 3-  
year-old gelding. Call 475-8953.

HELP WANTED—Full and part-  
time, days. Apply at 805 W.  
Middle St., Chelsea. Kitchen work.

FOR SALE—Eureka up-right vac-  
cleaner, with some attachments  
included. Excellent condition, only  
3 mo's old, \$55. Phone 475-1453.

FREE—3 Alaskan Malamute fe-  
male puppies. 475-7635, after 5  
p.m.

EL CAMINO, 1971, custom 350,  
new paint, new tires, runs great.  
Call 428-2543.

SKI-DOO, TNT 340, 1974, electric  
start, excellent condition. Call  
426-2543.

FOR SALE—1969 TR 6 Triumph.  
Excellent condition. Engine com-  
pletely rebuilt. Ph. 475-7578, day-  
time only.

NINE-YEAR-OLD Serta full-sized  
bed. Asking \$50, also television  
stand on rollers, asking \$5. Call  
475-1118.

FOR SALE—Live ducks and geese.  
Ph. 475-8504.

FOR SALE—Fresh eggs. Call after  
6 p.m. Phone 426-3818.

FOR RENT—Country home on 1/2  
acre, nice setting, Dexter schools,  
2 bedroom, option to buy. \$225.  
662-9345.

1969 CAMARO, dark green, one  
owner, call 426-4646, or 475-8240.

PAINTING, interior and exterior,  
reasonable rates, with good re-  
ferences. For free estimates call  
428-8395, after 4 p.m.

FOR SALE—2 dark-green uphol-  
stered chairs. Call 475-7126.

FOR SALE—One gas, one electric  
21-inch apartment-size stoves,  
both good condition. Also, ping-  
pong table. Ph. 426-3792.

WANTED—Old fern stand, in good  
condition. Call 475-7674.

WISH TO RENT—Reasonably  
priced 2-bedroom apartment or  
home, unfurnished, near South  
school. Must have laundry facil-  
ities for working mother and 9-yr-  
old son. Phone 475-1918, after 8  
p.m. weekdays, Sundays anytime.

FREE to good home, a German  
shepherd female, spayed. One  
and a half years. Call after 5,  
475-7900.

FOR SALE—Two 6.50 x 13 in. snow  
tires, like new, on rims. Phone  
475-9005.

YARD SALE, 9 a.m.-4 p.m., Fri-  
day and Saturday. Brass bed,  
chest of drawers, old table, re-  
frigerator, stove, miscellaneous  
items. 16597 Kilmer









# BOWLING NEWS



## Leisure Time League

Standings as of Nov. 7

	W	L
Misfits	24 1/2	15 1/2
Unpredictables	24 1/2	15 1/2
Roadrunners	22	1
Slowpokes	22	18
Crackpots	22	18
Lady Bugs	21 1/2	18 1/2
Poon Bears	21	19
Four Stooges	19 1/2	20 1/2
Highly Hopefuls	19	21
The Lakers	17	23
Rug Rats	15	25
Sugar Loafers	12	28

500 series: D. Dault, 502.

200 games: M. Miller, 200.

400 series: D. Hafner, 425, 425;

D. McAllister, 463; J. Johnson,

404; P. Sands, 409; J. Edick, 445;

Shirley Friday, 436; M. R. Cook,

425; D. Thompson, 428; K. Hay-

wood, 476; V. Wheaton, 426; M.

Dault, 411; P. Wirth, 414; M. O-

Donnell, 436; M. Miller, 459.

Games over 140: M. Dault, 140;

D. Dault, 154, 183; 165; P. Wirth,

151; J. Mead, 146; M. O'Donnell,

159, 147; M. Miller, 141, 200; D.

Hafner, 148, 146; B. Mull, 149; E.

Haydock, 155; D. McAllister, 159,

148, 156; J. Johnson, 148; S. Huet-

teman, 142; P. Sands, 149; E.

Swanson, 150; J. Doolin, 146; J.

Edick, 158, 151; J. Delagrang, 169;

Shirley Friday, 153, 152; M. R.

Cook, 163, 142; J. Dittmar, 150;

P. Munce, 142; J. Mull, 145, 141;

D. Thompson, 144, 151; Sharon Fri-

day, 153; K. Haywood, 178, 141,

157; V. Wheaton, 146, 147; S. Cen-

tilli, 143.

## Chelsea Women's Bowling Club

	W	L
Parish's Cleaners	29	11
Jiffy Mixes	29	11
Washtenaw Engineering	27	13
Wolverine Bar	26	14
P. Imer Ford	24 1/2	15 1/2
Thompson's Pizza	22 1/2	17 1/2
Chelsea Milling	22	18
Norris Electric	20	20
Norm's Barber Shop	19 1/2	20 1/2
Larry's Roadside Mkt.	19	21
Glenn's Mobil	17	23
Chelsea Grinding	17	23
Rushing's Temp. Help	16 1/2	23 1/2
Joe & Judy's	16	24
Mark IV Lounge	15	25
Lloyd Bridges Chevrolet	15	25
Heydlauff's	14	26
Klink Excavating	12	28

150 games and over: B. Fritz,

172; J. Hafner, 177; P. Fitzsim-

mons, 152, 154; P. Poertner, 169,

169; I. Fouty, 166; K. Wheeling,

176; T. Steinway, 151; M. Thomp-

son, 153; V. Kelly, 157; J. Panfil,

162; B. Bush, 151, 202; A. Fahrner,

152; J. Rowe, 195, 150; N. Packard,

152; R. Hummel, 167; A. Eisele,

157; P. Wurster, 162, 168, 190; A.

Judson, 153; E. Whitaker, 161; S.

Klink, 172; G. Kuhl, 167, 152; D.

Frisbie, 156; L. Orlowski, 180, 166,

175; D. Fouty, 154; G. Wireman,

157, 162; C. Bradbury, 191; D.

Eiseman, 159; A. Boham, 152; J.

Cook, 165, 168; J. Cronkhite, 154;

A. Steinway, 166, 180; S. Zink,

161; E. Whitaker, 155, 152; L. Haf-

ner, 163; B. McGuire, 168, 155, 163;

P. Wilson, 157; R. Lutovsky, 151;

V. McClear, 176; N. Kern, 170,

165, 168; B. Bridges, 159; B. Fritz,

172; C. Powell, 168; J. Schleede,

188, 184; D. Eisenbeiser, 153, 222;

M. E. Sutter, 159, 165; D. Alber,

174, 173; S. Bush, 154; S. McCalla,

152; K. McCalla, 151, 154; J. Nor-

ris, 173, 174, 196.

450 series or over: J. Norris,

543; L. Orlowski, 521; P. Wurster,

520; J. Schleede, 515; D. Eisen-

beiser, 507; N. Kern, 503; B. Fritz,

458; P. Fitzsimmons, 450; P. Poer-

ner, 473; K. Wheeling, 452; B.

Bush, 484; J. Rowe, 493; S. Klink,

465; G. Kuhl, 462; G. Wireman,

450; C. Bradbury, 461; A. Stein-

away, 469; D. Alber, 489; B. Mc-

Guire, 486; B. Bridges, 453.

## Junior House League

Standings as of Nov. 7

	W	L
Chelsea Lanes	54	16
Frank Grohs Chevy Body	49	21
Mark IV Lounge	47	23
Smith's AAA	42	28
Washtenaw Engineering	42	28
Delf's Paints	39	31
Boyer Automotive	38	32
Dana Demons	38	32
Wolverine No. II	37	33
Doug's Painting	37	33
Trading Post	37	33
3-D Sales & Service	32 1/2	37 1/2
Rockwell International	30 1/2	39 1/2
Jiffy Mix	30	40
Dana Malt	30	40
Mac Toint	28	42
Slum Const. & Bld.	12	48
IPSCO	10	50

600 series: A. Fletcher, 670.

525 or over: J. Toma, 545; L.

Salyer, 543; D. Allen, 535; G.

White, 563; G. Beeman, 599; G.

Hamilton, 547; S. Glazier, 570; E.

Greenleaf, 552; T. Steele, 537; D.

White, 527; N. Fahrner, 558; A.

Fleischmann, 529; P. Boham, 593;

M. Smith, 555; P. Fletcher, 592; C.

Delf, 585; R. Hinderer, 529; G.

Fahrner, 528; J. McAllister, 528;

T. Karns, 578; D. Buku, 542; M.

Eisemann, 531.

200 games: A. Fletcher, 225, 221,

224; L. Salyer, 204; G. Hamilton,

207; M. Ford, 205; G. White, 213;

G. Beeman, 209; S. Glazier, 223;

J. Ridner, 203; E. Greenleaf, 208;

T. Steele, 206; D. White, 211; N.

Fahrner, 213; P. Boham, 219; M.

Smith, 234; P. Fletcher, 243; R.

Hinderer, 201; J. Wilkerson, 235;

T. Karns, 203; D. Buku, 219; S.

Hoover, 206; D. Bush, 202.

## Nite Owl League

Standings as of Nov. 11

	W	L
Bollinger's Sanitation	27 1/2	12 1/2
Wahl's Oil	25 1/2	14 1/2
McCalla Mobil Feeds	24 1/2	15 1/2
Sherlock Homes	23 1/2	16 1/2
Steele's Heating	22	18
Southern Boy	21 1/2	18 1/2
Fitzsimmons Exc.	21	19
Ted's Standard	21	19
Norm's Body Shop	21	19
Cano Sports	20	20
Cavanaugh Lake Store	17 1/2	22 1/2
Dault & Levan	17	23
Red's Standard	16	24
Chelsea Finance	16	24
Team No. 2	16	24
Lopez Builders	9	27

200 games and over: P. Smith,

200; O. Hansen, 205; G. Ahrens,

209; H. McCalla, 201; G. Beeman,

215, 224, 210; J. Elliott, 214, 215.

600 series and over: G. Beeman,

649.

500 series and over: J. Elliott,

590; J. Borders, 532; W. Miller,

534; F. Barkley, 512; G. Culler,

528; M. Hansen, 570; G. Ahrens,

528; S. Knepper, 513; M. Ford,

534; S. Weber, 537; K. Hartika,

500; P. Smith, 535; E. Buku, 508;

D. Buku, 552.

## Chelsea Industrial Suburban

Standings as of Nov. 7

	W	L
Double A No. 2	26	14
Harvey's Tavern	25	15
The Other Team	25	15
Double A No. 99	23	17
Cumper's Creamers	22	18
Bob's Artcat	22	18
Mark IV Lounge	20	20
Chelsea Lanes	13	27
Ann Arbor Hyd.	13	27
Dana PTO	11	29

High single game: G. Seeburger,

224; S. Hopkins, 210; B. Ahrens,

210; D. Simerson, 211.

High single series: B. Clark,

576; B. Anderson, 568; G. See-

burger, 559.

High team game: Double A No.

99, 927; Harvey's Tavern, 876;

Harvey's Tavern, 868.

High team series: Harvey's Tav-

ern, 2,589; Double A No. 99, 2,572;

Cumper's Creamers, 2,417.

## Tri-City Mixed League

Standings as of Nov. 8

	W	L
Jiffy Mixes	46	24
Portage Hardware	44	26
Jerry & Doug's Quality	43	27
Craft Appliance Co.	41	29
Real Estate One	37	33
Hoover's Hustlers	37	33
E.P. Smith Pallet Co.	36	34
McEwan & Robinson	36	34
R.L. Bauer Builders	35	35
3-D Sales & Service	34	36
Chelsea Glass Works	34	36
4-B's	32	38
Take Seven	32	38
Euler & Swersky	31	39
Sprague Buick & Olds	30	40
Siver's	28	42
Chelsea Cleaners	27	43
Mel's Roofing	24	46

500 series, men: G. Allen, 538;

R. Buckingham, 503; S. Cavender,

555; F. Cooper, 529; F. Craft, 531;

P. Fletcher, 510; A. Fouty, 518;

J. Hughes, 568; B. Kaiser, 568;

J. Lyerla, 514; C. McNutt, 507;

R. Sweeney, 524; H. Swersky, 569.

200 games, men: B. Kaiser, 203;

R. Sweeney, 203; H. Swersky, 203.

450 series, women: M. Ashmore,

474; D. Hughes, 514; B. Parish,

520; M. Westcott, 479.

150 games, women: M. Ashmore,

169, 164; C. Baker, 150; J. Bucking-

ham, 156; G. Dettling, 151; D.

Euler, 150; B. Fike, 166; K.

Fletcher, 151, 157; A. Hocking, 155;

D. Hughes, 177, 155, 182; L. John-

son, 151; J. Kaiser, 152; B. Kunzel-

man, 150; G. McNutt, 159; B.

Parish, 150, 231; C. Stoffer, 163;

J. Sweeney, 154; D. Swersky, 181;

M. Westcott, 179, 170; M. Weston,

155.

## Junior Swingers

Standings as of Nov. 9

	W	L
Rod's III	30	10
The Hot Tomatoes	29	11
The Starstrikers	26	14
The Pro's	25	15
The Pin Swipers	24	16
Buzz	21	19
The Pin Smokers	18	22
Y.B.A. Scorers	18	22
The Born Losers	16	24
The Lima Center 5	15	25
Chelsea's All Stars	14	26
The Hot Shots	8	32

Girls, games 120 and over: C.

Goins, 122, 124; T. Goins, 122; S.

Miller, 135; C. Miller, 129; R.

Alexander, 121, 121; C. Collins, 138,

148, 127; K. Tobin, 153, 148; D.

Packard, 131, 123, 126; S. Schulze,

120, 135; M. Fahrner, 41, 150, 130;

W. Benedict, 141; S. Fahrner, 140;

A



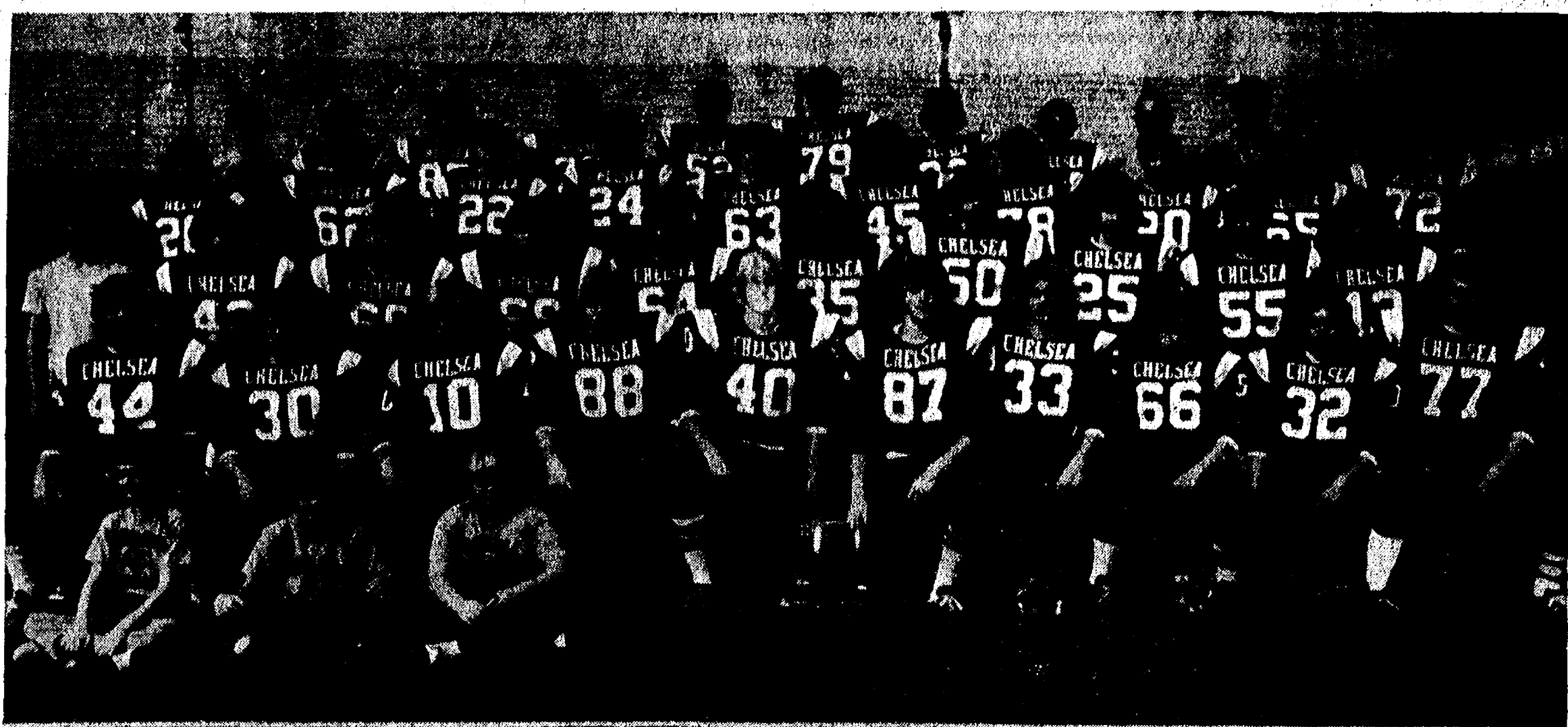

FROM LEFT TO RIGHT: Perry Johnson, Steve Kincer, Todd Orthing, Jack Hackworth, Ron Kiel, Paul Wood, Ishmael Picklesimer, Darryl West, Doug Reed, and Les Sharp. Second row: Dave Leach (trainer), Dave Keiser, Don Murray, Tres MacCorm, Terry Ellenwood, Roger Stewart, Mark Pennington, Curt Wims, Ed Vavas, and John Collins. Third row: Mark Dalton, Eric Prinzing, Howard Salyer, Randy Guenther, Dennis Bauer, Tim Reed, Jim Marshall, Joe Sprague, Jerry Milliken, and Dave Schaible. Fourth row: Jeff Kiel (trainer), Dave Pletcher, Mark Burnett, Steve Jones, Rex Miles, Don Sullivan, Jim Boyer, Dave Watson, Assistant Coaches Rich Bareis and Jim Tallman, and Head Coach Phil Bareis. Kneeling in front: Mike Bareis, Todd Sprague, and Chan Lane (managers).

### Servicemen's Corner

#### Randy A. Hillman Completes Air Force Basic Training Course

San Antonio—Airman Randy A. Hillman, son of Mrs. Patsy R. Shears of 8344 Werkner Rd., Chelsea, Mich., has been assigned to Sheppard AFB, Tex., after completing Air Force basic training. During his six weeks at the Air Training Command's Lackland AFB, Tex., he studied the Air Force mission, organization and customs and received special instruction in human relations.

The airman has been assigned to the Technical Training Center at Sheppard for specialized training in the civil engineering structural pavements field.

Airman Hillman is a 1974 graduate of Chelsea High school.

#### LIVE OAK

An oak tree that lives for 1,000 years will exude 250,000 tons of water during that time.

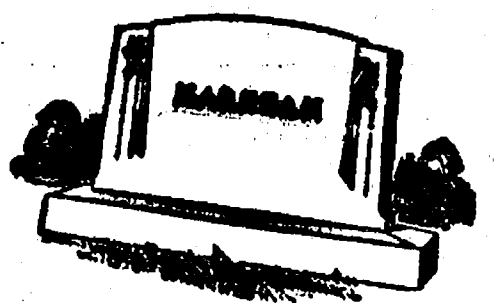

MAUSOLEUMS ★ MONUMENTS  
BRONZE TABLETS ★ MARKERS

**BECKER  
MEMORIALS**  
6033 Jackson Road  
ANN ARBOR, MICHIGAN

### CHELSEA VILLAGE COUNCIL PROCEEDINGS

November 5, 1974  
Regular Session.

This meeting was called to order at 7:30 p.m. by President Pro-Tem Dmoch.

Present: Clerk Neumeyer, Administrator Weber; Trustees Present: Wood, Galbraith, Dmoch, Gorton, Johnson and Borton.

Others Present: Jim Schardein, George Meranuck, Clark Bushnell and Daniel Snyder.

Motion by Gorton, supported by Johnson, to approve the minutes of the October 15, 1974 regular session, Village Council, the October 15, 1974 Zoning Board of Appeals meeting, and the October 28, 1974 Special Session. Roll call: Yeas all. Motion carried.

Motion by Wood, supported by Johnson, to submit a bid for a new police patrol car. Roll call: Yeas all. Motion carried.

Motion by Borton, supported by Wood, to accept the low bid of Commercial Painters of \$2,685.00 for the painting of the new fire hall addition and existing fire hall with provision for temperature specifications. Roll call: Yeas all. Motion carried.

Jim Grau reported that the Backwash Water Lagoon was complete. He also reported that air and infiltration testing was complete on the Sewer Trunkline and manholes are complete. Only restoration work remains and the details of this have been worked out with the contractor.

Motion by Johnson, supported by Galbraith, to approve payment No. 2 to D. W. Spangler Excavating in the amount of \$6,250.86 from the Water Fund for work done on the Backwash Water Lagoon during the month of October, 1974. Roll call: Yeas all. Motion carried.

A letter was received from Mrs. Wilkinson regarding hook-up of sewer facilities. Action will be taken on this matter following Health Department investigation.

Motion by Wood, supported by Galbraith, to adopt a resolution to approve the application by Chelsea Pharmacy, Inc. for transfer of ownership of 1974-75 SDD-SDM Licensed Business located at 101 North Main Street, Chelsea, Michigan, Washtenaw County from Charles M. Lancaster and Daniel J. Murphy. Roll call: Yeas all. Motion carried. Resolution adopted.

The final draft of the Zoning Procedures Booklet was presented to the Council. It had been approved at an earlier meeting. The procedures are available to any person needing information in this area.

Discussion between Administrator Weber and the Council regarding the purchase of new office machinery resulted with the formation of a committee to study the problem. The committee will consist of Administrator Weber, President Pennington and Trustee Wood.

Discussion regarding an aerial truck followed. Proposals to be presented by Administrator Weber at the next regular session.

A meeting between Administrator Weber and County officials regarding the condition of outlying streets and roads is forthcoming.

Motion by Wood, supported by Borton, to change the title of Judson Goltra from Building Inspector to Zoning Inspector with salary to remain the same. Roll call: Yeas all. Motion carried.

A request was received from Mark McKernan regarding rent for the sign on I-94. Trustee Johnson will check into this matter with other organizations.

Motion by Johnson, supported by Gorton, to authorize Administrator Weber to answer correspondence and offer suggestions from the village council to the State Highway Department. Roll call: Yeas all. Motion carried.

Discussion regarding the traffic

problem and speed limit on M-52 north of the bridge. The State Highway Department will forward recommendations after conducting a survey on the traffic in this area.

Motion by Johnson, supported by Gorton, to approve payment No. 2 to Ann Arbor Construction Company from the Major Street and Trunkline Fund in the amount of \$29,339.07; from the Local Street Fund in the amount of \$2,848.82; and from the General Fund in the amount of \$16,700. Roll call: Yeas all. Motion carried.

Motion by Wood, supported by Borton, to transfer the sum of \$1,424.41 from Account Number 101-444-973 to Local Street Fund to match funds for Local Street Construction.

The week of November 4 was proclaimed by President Pro-Tem Dmoch to be National P.O.W. M.I.A. Week.

Motion by Johnson, supported by Gorton, to authorize payment of bills as submitted. Roll call: Yeas all. Motion carried.

Motion by Borton, supported by Wood, to adjourn. Roll call: Yeas all. Motion carried. Meeting adjourned.

#### ZONING BOARD OF APPEALS MINUTES November 5, 1974

Motion by Wood, supported by Johnson, to set the hearing date for the Fred Mills variance request that was filed with the Zoning Board of Appeals on October 15, 1974 for November 19, 1974. Roll call: Yeas all. Motion carried.

Motion by Wood, supported by Gorton to adjourn. Roll call: Yeas all. Motion carried. Meeting adjourned.

Thomas Neumeyer, Clerk.

### Resident Deputy Now Patrolling in Manchester Area

The Washtenaw County Sheriff's Department has been operating a Resident Deputy program in the Manchester area for the past month.

Deputy Gerald Shaw, who lives in Manchester township, has been assigned to patrol the southwestern townships of the county. He uses his home as his base and is available 24 hours a day to answer calls for assistance from within this area.

This area of the county had been patrolled by officers from the Sheriff's Department main office in the past. By having Deputy Shaw maintain a Sheriff's patrol car and radio at his home, response time has been reduced significantly.

A further benefit of having a resident deputy is that over an extended time he will become quite familiar with the area, its residents, and its law enforcement needs. By gaining this knowledge, he will be better able to provide services to the area.

Deputy Shaw reports that citizen response to the program has been quite favorable during its first month.

#### USED TO BE

The tourist stopped and asked how far to the city. The farmer replied: "Used to be 'bout 25 miles but the way things is goin' in this country it might be closer to 50 miles by now."



#### TROOP 84—

At the investiture ceremony for Troop 84, 17 girls were invested into Brownies. The Brownies went to Huron Farms Cider Mill Oct. 28. We got free cider and donuts, then went for a walk in the orchard. Afterwards we ate sack lunches. Then at the last meeting we played games.

Laura Anderson, scribe.

#### TROOP 689—

On Nov. 6, Troop 689 started the meeting with a flag ceremony. We chose new patrol leaders. They are Caroline Tracy, Beth Heller, and Karen Kiel. Our new treasurer is Marleen Williams and the new scribe is Dani Bohl. We also decided what we are going to do for a Christmas project. Then we ended the meeting with taps.

Dani Bohl, scribe.

#### TROOP 718—

Leaders of our new troop are Mrs. Wanda Conner and Mrs. Robert Aiello. Because we had no flag, the VFW Auxiliary donated an American flag to us. Mrs. Matthews and Sandy Ellenwood brought the flag and explained display, storing, use, and the pledge of allegiance. Patricia Luck made a flag stand out of a coffee can filled with sand because we didn't have a regular flag stand. Patrol leaders are Julie Luck, Michelle Clark, Renee Poquette, and Sarah Conner. In our patrols, we made plans for the year, including Christmas caroling, plans for entertainment for our father-daughter banquet, and making jewelry for Christmas presents.

Renee Satterthwaite, scribe.

#### TROOP 442—

Our troop invited our sister Troop 189 over to play games. We played "Zip-Zap" and "I Saw a Bear" and "I Went to Hudson's" and other games. We had treats and punch and planned things we were going to do in the future.

Penny Syria, scribe.

#### TROOP 189—

At our meeting Nov. 11, we played a game that we learned to play last week. We are making charts. We went to visit our sister troop and played games.

Dianne DeSnyder, scribe.

#### CHS Girls

##### Basketball Schedule

Nov. 15—Dexter ..... Away  
Nov. 19—Brighton ..... Home  
Nov. 21-27—State District Tournaments  
Dec. 3-7—State Regional Tournaments  
Dec. 11—State Quarter-Finals  
Dec. 13—State Semi-Finals  
Dec. 14—State Finals  
All JV games will begin at 6:30 p.m. Varsity games will follow.

### Cub Scouts

#### DEN 7, PACK 445—

Den 7 of Pack 445 is working on gifts for our mothers. Craig Hinz brought treats.

Tim Greenleaf, scribe.

#### ALTAR SOCIETY

St. Mary's Altar Society held at their monthly meeting Monday, Nov. 4 with 25 members and 16 guests present.

Reports were given by the standing committees. It was decided to make the cookbook the group is planning a parish cookbook.

St. Mary's Altar Society Christmas Bazaar is scheduled for Saturday, Dec. 14, at Sylvan Town Hall.

Starting with the December meeting, meetings will be held at 7:30 p.m.

December's Deanery meeting for Washtenaw county will be held at St. Thomas Parish Dec. 3 in Ann Arbor.

The annual Thanksgiving clothing collection will be held Nov. 26 to Dec. 2.

Mrs. Marketa Satterthwaite gave a demonstration of making Christmas decorations for the home. Refreshments were served by Mrs. Del Erickson and her committee.

Telephone Your Club News  
To 475-1371.

### Legion Auxiliary Plans Gift Shop for VA Hospital Patients

Regular meeting of the American Legion Auxiliary was held Tuesday, Nov. 5 at Chelsea United Methodist Home with 14 members in attendance.

A report of the 2nd District meeting held in Brooklyn was given by the Unit President, Mary Johnson.

It was noted that Veterans Day Parade was scheduled for Monday, Nov. 11.

Buying of gifts for the gift shop to be held at the Veterans Administration Hospital in Ann Arbor, Dec. 2, 3, and 4 was discussed. These gifts are purchased with money raised from the sale of poppies. Each patient in the hospital picks out gifts for his family, which are then gift wrapped; wrapped for mailing, and sent to the families free of charge. This is a project of the American Legion Auxiliary, which has been followed for many years, and is only made possible through the donations from public at the sale of poppies.

A Christmas party pot-luck is scheduled at the Legion Home, Dec. 8 for Legion and Auxiliary members at 5 p.m.

Next meeting will be Tuesday, Dec. 3 for a 6:30 p.m. pot-luck.

### ROCKCRETE PRODUCTS TRANSIT - MIXED CONCRETE

WASHED SAND & STONE - ROAD GRAVEL  
LIMESTONE

Rite-Way Mixers

**475-2848**

6991 CHELSEA-MANCHESTER RD., MANCHESTER

### COMPLETE HOME REMODELING

FREE ESTIMATES

DORMERS

ALUMINUM SIDING  
EAVESTROUGHS  
ADDITIONS

ROOFING  
KITCHENS  
REC ROOMS  
GARAGES

**CAMELOT  
CONSTRUCTION**

**475-9209**  
14034 N. Territorial

### CHELSEA HEATING CO.

WARM AIR HEATING - HOT WATER HEATING  
FURNACE & BOILER CLEANING  
GAS & OIL BURNER SERVICE

Your Gas Co. Representative

**INTERNATIONAL**  
COOLING HEATING

Your  
International Dealer  
Phone 475-2419

### DUNBAR'S DEXTER LOCKER

PAUL DUNBAR, OWNER  
8083 MAIN ST., DEXTER PHONE 426-8466

**FILL YOUR FREEZER NOW**  
SIDES - HINDS - FRONTS

**SPECIAL**

**ALL-BEEF HAMBURGER**

**BULK-69¢ lb. PATTIES-79¢ lb.**

(In 10 1-Lb. Blocks Only) (10-Lb. - 40-Ct. Pkgs. Only)

**BEEF SIDES . . . . . lb. 76¢**

(Subject to processing costs & cutting loss)

We specialize in

**DEER PROCESSING**

Skinning - Cutting - Wrapping - Sharp frozen  
FAST SERVICE - STATE INSPECTED FACILITY

We Also Sell in Small Quantities

Discount to Civic Groups - We Accept Federal Food Stamps

**CUSTOM SLAUGHTERING & PROCESSING**



## KRESGE'S COUPON SPECIALS

Thursday, Friday, Saturday, Nov. 14th - Nov. 16th ONLY

KRESGE COUPON

**CHRISTMAS  
GIFT WRAP**

Pkg. of 7 rolls.

**\$1.37**

Reg. \$1.86

3 Ways to  
Charge-It at  
Kresge's

MASTERCARD  
VISA  
DISCOVER

KRESGE COUPON

**GE Portable  
Stereo  
Phonograph**

**\$39.97**

Reg. \$49.87

KRESGE COUPON

**CHOCOLATE  
COVERED  
CHERRIES**

1-Lb. Box  
Milk or Dark Chocolate

**99¢**

Reg. \$1.29

KRESGE COUPON

**CHILDREN'S  
CHRISTMAS  
RECORDS**

45 RPM

**3 for \$1.00**

Reg. 49¢ ea.

KRESGE COUPON

**MEN'S NYLON  
POLICE JACKET**

**\$13.00**

Reg. \$16.47

**HOT ROAST  
TURKEY SANDWICH..**

With Mashed Potatoes, Gravy and Cranberry Sauce

**90¢**

**KRESGE'S WESTGATE ONLY**

2511 JACKSON, ANN ARBOR

OPEN SUNDAYS, 12-5

KRESGE COUPON

MEN'S OR BOYS'

**NAVY WATCH  
CAPS**

**88¢**

Reg. \$1.17

KRESGE COUPON

**WINDSHIELD  
WASHER  
ANTI-FREEZE**

One Gallon

**89¢**

Limit 2

Reg. \$1.19

KRESGE COUPON

BOYS'

**WESTERN FLARE  
SLACKS**

**\$4.22**

Reg. \$5.97





Mr. and Mrs. Wesley Schulz

## Spring Lindstrom, Wesley Schulz Are Wed at Waterloo Church

Spring Marie Lindstrom and Wesley Edwin Schulz were joined in marriage Saturday, Nov. 2, in a candlelight ceremony at Waterloo United Methodist church in Waterloo conducted by the Rev. Altha Barnes.

"I Love You, Too" and "O Perfect Love," were sung by soloist Wilbur Beeman, accompanied by organist Leona Beeman.

Parents of the couple are Mr. and Mrs. Eino J. Lindstrom, 9619 Waterloo-Munith Rd., Grass Lake, and Mr. and Mrs. Willis E. Schulz, 16485 Seymour Rd., Grass Lake.

For the ceremony, the bride chose a gown of white embroidered chantilly lace, with bishop sleeves, high neck, A-line front, ruffled hemline and attached train. A three-tier mantilla was secured to her lace cap.

Her bouquet was a cascade of white sweetheart roses, white pinks, carnations and baby's breath with dark green ivy.

Acting as maid of honor was Amy Lillywhite, who appeared in a green crepe-back satin dot gown, with collar, edged in lace, and featuring long sleeves and empire waistline. She carried a colonial bouquet of mint green carnations, white mums, and baby's breath. Chosen bridesmaids were Virginia Risner, a sister of the bride, Sherry DuBois, and Annette Schulz, sister of the bridegroom. They wore gowns and carried bouquets identical to those of the maid of honor.

Charles Belser was best man for the bridegroom, while Douglas Hansen, Floyd Schulz, a brother of the bridegroom, and Richard Risner, a nephew of the bride, acted as groomsmen. Ushers were James Lindstrom and William Lindstrom, brothers of the bride.

Mother of the bride wore a capucine crepe gown with high neck and long sleeves. Mother of the bridegroom wore an orchid lace gown with high neck, long sleeves, and pleated front panel.

A reception followed at the UAW Hall in Chelsea. Assisting were Gloria Sampson, who cut the cake, Kathryn Heldreth, an aunt of the bride, who served the punch, and Randall Risner, a nephew of the bride, who attended the guestbook.

**NATURAL ORGANIC FOODS**  
Natural foods are products marketed without preservatives, emulsifiers, or artificial ingredients. Organic foods are essentially the same but these imply the exclusion of pesticides and chemical fertilizers during the growing.

## LAURA'S BEAUTY SALON

LAURA DOWNER, Owner - Formerly Tina's Beauty Salon  
116 S. MAIN ST. PHONE 475-7677

LAURA - TINA - MADELINE - JAN - BOBBI

Tuesday thru Saturday 9 a.m. to 5 p.m.  
Open Tues. & Thurs. evenings. Closed Monday.

## Bulova encircles her wrist in beauty the Goddess of Time Collection

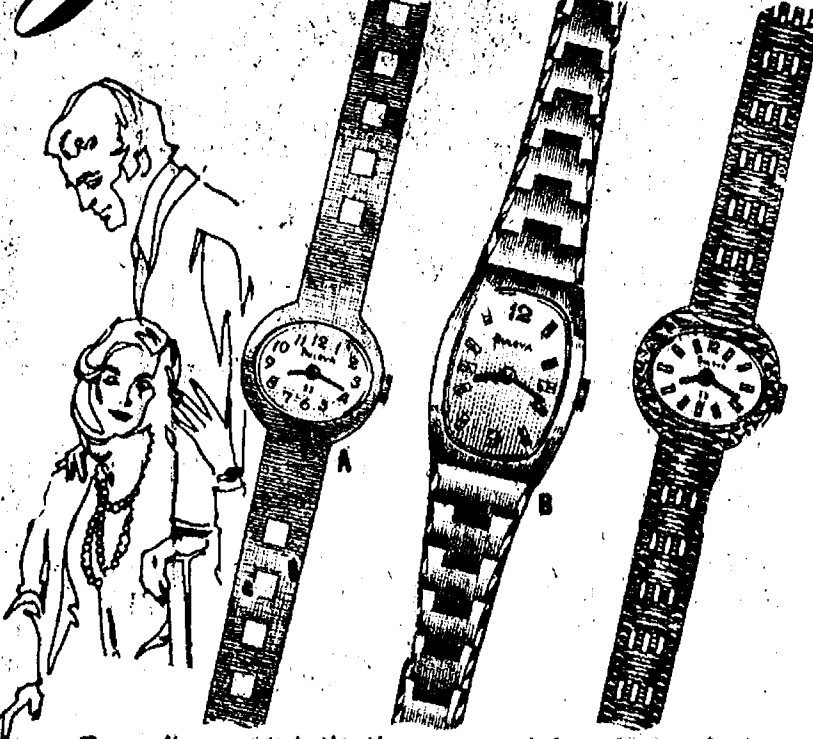

For a fine watch that's an exquisite piece of jewelry too, nothing quite compares with the Bulova Goddess of Time. The smartly designed case and textured bracelet join to form a single unbroken band of loveliness.

- A. 23 jewels. Horizontal oval case with open link bracelet. \$108.
- B. Brushed finish link bracelet, 17 jewels. Linear design dial. \$90.
- C. Silver dial, 23 jewels. Textured bracelet with pierced design. \$100.

**WINANS JEWELRY**

## Child Study Club Hears Discussion on Children's Books

Chelsea Child Study Club's Nov. 12 meeting was held at the home of Margot Barlow with 25 members and five guests present. Guests for the evening were: Karen Johnson, Ann Schaffner, Lisil Bower, Carol Collins and Marti Neumeyer.

During the short business meeting, President Diane Barton announced that the Michigan Child Study Association's Spring Planning Conference will be held April 8 in Jackson.

Finance chairman Camie Noah stated that all bazaar workshops had been successfully completed with many Christmas crafts ready for sale at the Dec. 7 Make and Bake Christmas Bazaar to be held at Sylvan Town Hall from 9 a.m. to 5 p.m.

Secret pal thank you's followed. Diane Howard of Logos Book Store in Ann Arbor then presented a program on children's books, discussing what books are suitable for children at various ages, what criteria one uses for selecting an excellent book and outstanding authors and illustrators of children's books.

Serving refreshments were co-hostesses Jean French and Gail Finch.

Next meeting will be the annual Christmas party and home-made gift exchange for secret pals on Dec. 10 at the home of Marge Daniels for members only.

## VFW Auxiliary Plans Bazaar

At the regular business session of VFW Auxiliary Post No. 4076, on Monday, Nov. 11, 12 members were present.

Americanism chairman Eulalie Packard gave a report of attending Veterans Day church service, held in Pinckney, Oct. 27, and reported that a flag was presented to Girl Scout Troop 719.

Lucy Platt gave a report of Post and Auxiliary participation in the Veterans Day parade and the float that was entered.

A contribution of \$5 was voted out to the Health and Happiness fund, and \$10 was contributed towards the New Year's Eve Party at the National Home.

A donation to each of the nine hospitals sponsored by the Department was also voted out. The group also voted to send \$1 toward the national president's expenses on her official visit to Michigan on Jan. 4 and 5.

In lieu of a Thanksgiving basket, the group decided to pay a needy sister's dues.

The Auxiliary's annual bazaar is scheduled for the VFW Hall on Dec. 6 and 7.

Regular social meeting for November was canceled because of Thanksgiving. December business and social meetings will be held on the same date, Dec. 9, in the VFW Hall.

A report of the election day luncheon was given by Geraldine Klink.

Report of the October social meeting was given by Jeanene White.

## Pat Spencer in Band At Ohio Northern

Pat Spencer, daughter of Dr. and Mrs. Herbert Spencer of 20931 Island Lake Rd., is a member of the concert band at Ohio Northern University in Ada, O., playing the clarinet.

Pat, a freshman at ONU, is majoring in pharmacy.

## Club and Social Activities

### TOWN AND COUNTRY CHILD STUDY CLUB

Town and Country Child Study Club met Tuesday, Nov. 12 at the home of Jan Pratt with Mary Ann Wroubel as co-hostess.

Don Walte, a park ranger for the Pinckney Recreation Area, was the guest speaker for the evening. Maps were distributed to all members regarding the availability of campsites, hiking trails, and public access sites in this area. Various means of family conservation were also discussed.

Club members received samples of notes and cards which will be kept on hand and sold throughout the year as a money-making project. Sandy Thurkow was appointed to take charge of this project.

Next meeting is scheduled for Dec. 10 at the home of Brenda Larson.

### WOMAN'S CLUB

A Christmas wreath workshop was taught by Mrs. Roy Greenleaf to 28 members and guests of the Woman's Club of Chelsea on Tuesday, Nov. 12.

Mrs. Robert German presided over a brief business meeting at which a \$1 Christmas gift exchange was adopted for the next regular meeting on Dec. 10.

Hostesses for the evening were Mrs. Frederick Wagner and Mrs. Anthony Raduazq.

### PAST NOBLE GRANDS

Chelsea Past Noble Grands entertained the Dexter club with a planned pot-luck supper. Mrs. Homer Nixon, Mrs. Phyllis Harook, Mrs. Lucile Altstaetter, and Mrs. Marion Pickell co-hosted.

A very short business meeting was held, which mentioned the sick and extended a welcome to the Dexter club.

Halloween games were played, with prizes, won by Mary Anne Coltre, Loyadelle Keezer, Virginia Geer, and Dorothy Keezer.

A reading by Mrs. Altstaetter of "Lost Day" and "Goodnight" closed the meeting.

### MODERN MOTHERS

Modern Mothers Child Study Club met Tuesday, Nov. 12, at the home of June Flanagan.

Members discussed some future programs and the prospect of a long-term project.

After the meeting Mrs. Sally Lamkin, from the First Methodist Co-op in Ann Arbor, talked about the "young mothers' syndrome" and the problem of self-understanding. She explained that self-acceptance, the need for variety, feeling of importance, the desire to live, and the need to love were all important factors in a woman's life.

Guests were Mary Crannell, Virginia Mayer, Kathy Frisinger, Kathy Love, and Dee Burkel. Co-hostesses were Pat Coelius, Sue Kett, and Sue Heller. Next meeting on Nov. 22 will be a home-made item auction at the home of Marilyn Chasteen.

## Magic Mirror Beauty Salon

Open Tuesday thru Friday  
9 a.m. to 9 p.m.  
Saturday, 8 a.m. to 3 p.m.

PHONE 665-0816

## Make and Bake Sale Planned for Dec. 7 By Child Study Club

Traditional and unique items, all hand-made by members of Chelsea Child Study Club, will be for sale Dec. 7 at Sylvan Town Hall when the group sponsors its annual Christmas Make and Bake Sale.

A special table at the sale will feature inexpensive gifts designed for children to purchase. Also highlighted will be a bake sale featuring Christmas cookies, yeast breads, jams, and candy. Proceeds from the sale will go to McKune Memorial Library and Spaulding for Children.

Telephone Your Club News  
To 475-1371.

## FOOD INSPECTION

Inspectors purchase samples of the same food you buy for thorough testing at the Michigan Department of Agriculture laboratory. Checks are made for illegal ingredients, adulterated products and evidence of food poisoning organisms.

## VIVIANE WOODARD

### COSMETICS

475-8785

Dorothy Ortbring, Director

The Chelsea Standard, Thursday, November 14, 1974 13

## VEGETABLES

Agriculture Department reports indicate that this year's harvest of 380,150 acres of 14 major fresh vegetables represents a 2 percent drop in yield from last year.

Although Michigan pigs don't know it, the Michigan Department of Agriculture says the rations in their feed troughs are scientifically designed to produce the finest pork for your dining table.

## FEATURING:

- ★ PERSONALIZED HAIR COLORING
- ★ PRECISION STYLE CUTS
- ★ BLOW WAVING
- ★ UNIPERM WAVING SYSTEM

Open Monday thru Saturday

## VILLAGE BEAUTY SALON

Arlene - Carol - Janice - Janie - Shirley  
107 N. MAIN, CHELSEA PHONE 475-1671

# JET SPRAY CARPET CLEANING

Clean your carpet the right way With the Most Modern Professional Carpet Cleaning Equipment.

Our JET SPRAY Extraction System  
Will Leave Your Carpets Far Cleaner.

## See the Soap and Soil Removed

Since we don't use detergents which trap the ground-in dirt your carpet can stay cleaner for a longer period of time.

Remember: Good Carpeting  
Deserves Good Care.

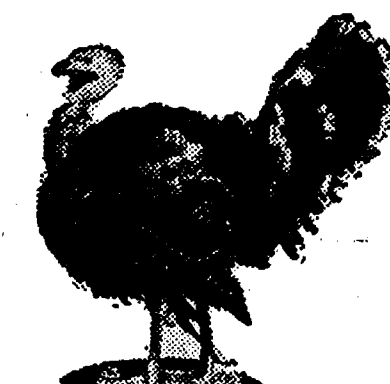
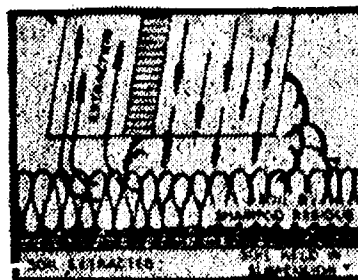

## HOLIDAY SPECIAL INTRODUCTORY OFFER:

1/3 OFF REGULAR PRICE

For A Free Estimate

Phone: 475-1509 or 761-3025 and ask for John Lixey



CHARGE IT ON BANKAMERICARD.

\*A Subsidiary of R.E.T.S. Enterprises, Inc.

# Get America's No.1 selling compact in the first place.

In the First Place,  
small-car  
handling and parking.  
Good handling in town,  
but holds the road  
on the highway.



'75 Plymouth Valiant  
Brougham 4-Door Sedan

In the First Place,  
room for 6, not 4.  
Our little Plymouth  
Valiants seat  
6 people  
nicely.

In the First Place,  
Electronic Ignition.  
Virtually eliminates  
ignition tune-ups, and  
it's standard.

In the First Place,  
No. 1 selling compact car.  
Altogether, it's no  
wonder America's  
No. 1 selling compact car  
comes from Plymouth.

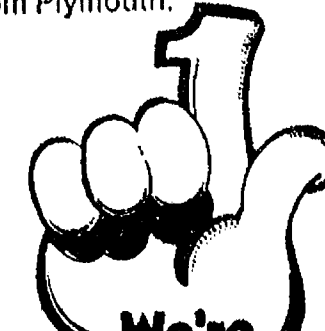

We're  
**No.1**

AUTHORIZED DEALER CHRYSLER  
MOTORS CORPORATION

Your Chrysler-Plymouth Dealer is

**THE FIRST PLACE  
VILLAGE MOTOR SALES, INC.**

1185 MANCHESTER ROAD

CHELSEA, MICHIGAN



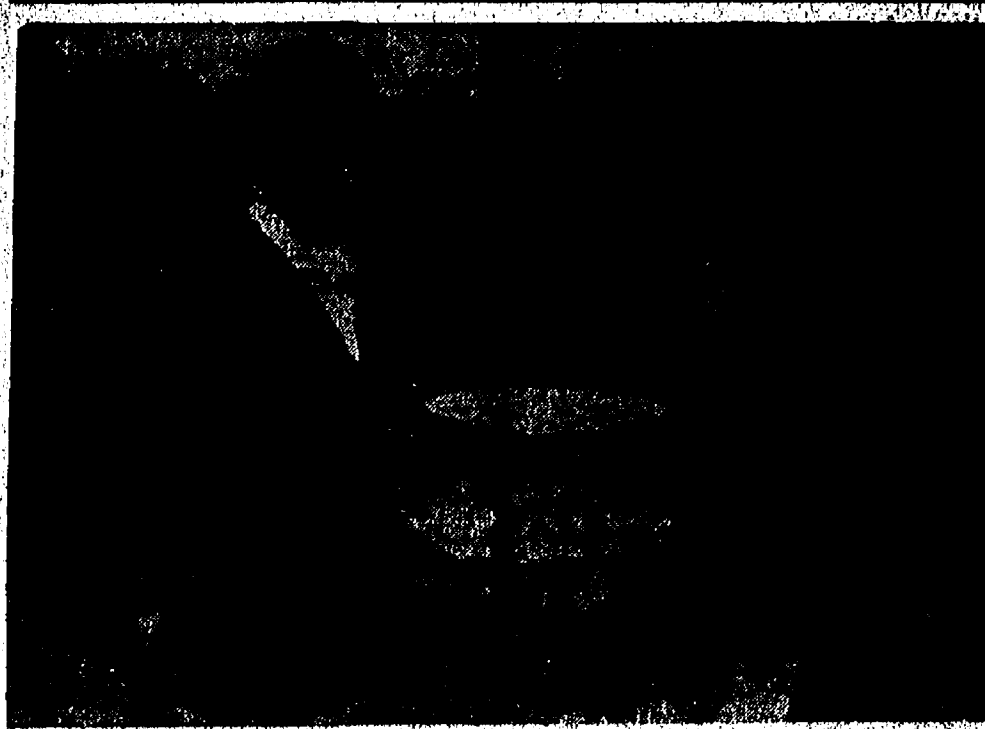

MASTER'S PERPETUAL TROPHY for Hunt Teams is displayed by Patti Shier, left, and Kate Donkin, two-thirds of the winning team that earned the trophy at Waterloo Hunt Club Hunter Trials. Patti rode April, Kate rode Bittersweet, and the third part of their winning combination, Mindy Moore, rode Egan in the victory.

## Area Riders Claim Awards at Waterloo Hunt Club Trials

Winning team at Waterloo Hunt Club's recent hunter trials were Kate Donkin on Bittersweet, Patti Shier on April, and Mindy Moore on Egan. The trio earned the Master's Perpetual Trophy for hunt teams for their performances.

At a hunter trials, horses and riders exhibit the skills needed for fox hunting. It is a colorful as well as exciting competition as the riders dress in formal hunting attire.

Kate and Patti began the season with a first place win in pairs of hunters at the Stoney Ridge Farm Hunter Trials. In this event pairs of horses are ridden abreast over a course of fences. Performance, manners, and way of going count 75 percent, while resemblance of the horses and the appointments of the rides make up the other 25 percent of the score.

Other local riders placing in the pairs class at Stoney Ridge were Pete Mathews and Bonnie Thompson coming in second on San Luis Rey and The Judge.

Sue Gates with her horse, Evermore Ruler, paired with Scott Alder and Bacardi for the third place ribbon.

The Handy Hunter class requires the rider to show the ability and ability of his horse over a complicated course of jumps and includes such difficult skills as flying changes of lead, halting from a gallop and then jumping a fence. Scott Alder was second in this class at Stoney Ridge while his sister Kim was third riding Country Mile. Pat Sontag's horse, Odyssey, was ridden to a fifth place by Penny Bartlett. Lin Donkin on her horse Dakari was placed second in the Hunter Hack in which the horses way of going over typical hunting terrain is judged.

The Open Working Hunter class is for more experienced horses and the fences are higher. Sue Gates won this class with Kim Alder third and Shelley Spenser on With No Regrets, placing sixth.

Wearing the traditional red coat, Nelson Vander Hyden led the Fox hunter class which simulates an actual hunt. Scott Alder was second, Patti Shier took third, Michael Behrman riding Magnum Force was fifth, and Debi DeTurk was sixth on Country Music.

The final event is always the Hunter Teams, in which three horses are ridden tandem over a course of jumps. In the middle of the course the riders make their horses change positions and over the final fence they must come together and jump abreast. Scoring is the same as in the pairs of hunters.

Winning at Stoney Ridge was the team of Shelley Spenser, Scott Alder, and Sue Gates. Leading the second place team was Michael Behrman, followed by Patti Shier and Craig Lark on his horse Bar Digger. Third place team included Mindy Moore on Egan, Marti Hense on Roundabout and Kate Donkin. In fourth place were Pete Mathews, Bonnie Thompson, and Debi DeTurk.

Junior Working Hunter Championship was presented to Scott Alder and his horse Bacardi. This award is given to the horse and rider combination which accumulates the most points in classes open only to riders under 18 years of age.

Hunter Trials Champion is de-

cided by adding up points earned in classes open to riders of all ages. Evermore Ruler ridden by Sue Gates was a close second for this award.

Another exciting moment for Sue Gates was at the Hunter Trials at the Waterloo Hunt Club in Grass Lake, where she won the Ginger Beer Challenge Trophy for Working Hunters. Evermore Ruler also placed third in the Working Hunters under saddle.

Kate Donkin and Patti Shier came in third in the Pairs of Hunters. Then, teaming up with Mindy Moore, they won the Master's Perpetual Trophy for Hunt Teams. Patti's horse, April, also placed sixth in Green Hunters while Kate and Bittersweet were second in Open Equitation and fifth in Equitation over Fences.

Other Stoney Ridge riders bringing ribbons home from Waterloo were: Andrea Behrman on Paper Moon, third Junior Working Hunter and a sixth in Open Equitation and Equitation over Fences. Joy Gillet placed fourth in Green Hunters with her horse Night on the Town. Country Mile with Kim Alder in the irons took fourth in the Working Hunter and sixth in the Green. Mike Behrman and Scott Alder were on the third place Hunt Team. Scott also collected a third in Open Equitation and a sixth in Working Hunter on Bacardi.

Hunter Trials at Outlands Farm in Birmingham proved to be a big day for Bittersweet. The horse, owned and shown by Kate Donkin, accounted for the Reserve Hunter Trials Championship.

Kate and Bittersweet won the Handy Hunter, took second in Open Hunter and fifths in the Junior Hunter and Green Hunter classes.

A fourth place in the Pairs of Hunters went to Kate and Shelly Spenser who rode With No Regrets. Shelly and Kate also got together with Jim Lees on Abou to make the second place Hunt Team. Jim also placed fourth in Adult Equitation. Penny Bartlett rode Lin Donkin's Dakari on the first place Hunt Team, while Mrs. Donkin had fifth places in Adult Equitation and Handy Hunter with Dakari.

## Ann Arbor Police Wives Sponsoring Benefit Bazaar

Ann Arbor Police Wives will sponsor a bazaar to benefit the service projects sponsored by this non-profit organization on Saturday, Nov. 23, from 10 a.m. to 6 p.m. at the Washtenaw Service Center gymnasium, at the corner of Washtenaw and Hoggback Rds.

Included at the bazaar will be hourly door prizes, a continuous silent auction, home-made candy booth, baked goods, stationery, bread-loaf centerpieces, cornstarch crabapple baskets, Christmas door hangings, children's smock vinyl aprons, children's knitted capes, bread flower arrangements and vanity boxes, personalized felt pictures for children, calico flower arrangements, crocheted coat hangers and kitchen towels, sun catchers (stained glass mobiles), lifesaver dolls, crocheted puppets, baby blankets, patchwork and felt ornaments, handpainted jewelry.

# Magnavox presents the.... *Spirit of '76* Collection of Stereo



....a unique group of heirloom furniture designs  
commemorating the Bicentennial of the United States of America.

Happy birthday, America. You're going to be 200 years old.... and to help celebrate the occasion, Magnavox designers have created this collection of furniture that faithfully recaptures the spirit of Revolutionary days. Into these cabinets, which are so rich in our nation's heritage, Magnavox audio engineers have placed advanced electronics.... to bring you superb listening enjoyment.

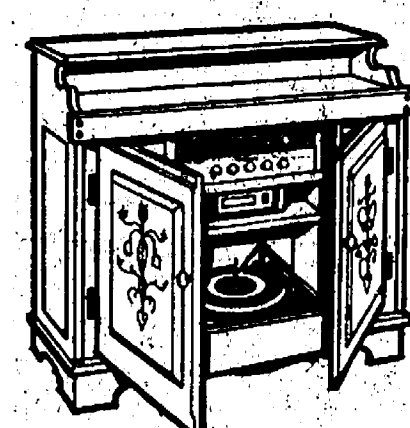
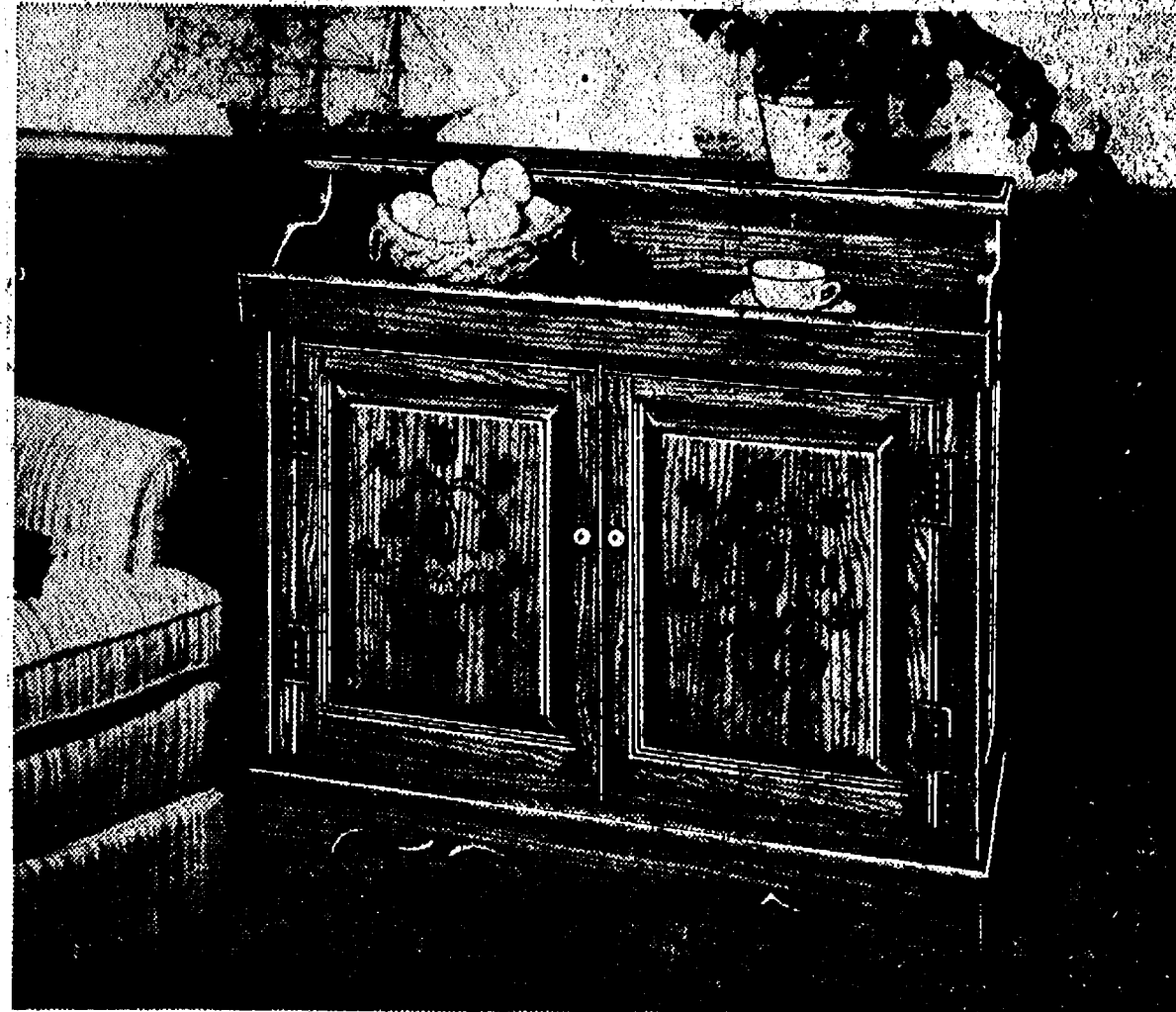

## The Dry Sink

Originally intended simply as a stand for a wash bucket, a dry sink gradually evolved into a beautiful and highly functional piece of furniture. This authentic styling conceals a solid-state Stereo FM/AM Radio, Phonograph and 8-Track Tape Player, plus four Stereo Speakers and a Matrix 4-Channel Sound Decoder. Pleasing to the ears.... and to the eyes.

Model 6464

**\$499<sup>95</sup>**

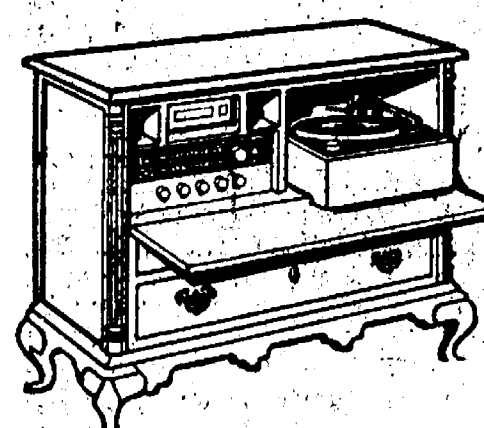

## The Queen Anne

This graceful and elegant adaptation of Colonial furniture hides a solid-state Stereo FM/AM Radio, Phonograph, built-in 8-Track Tape Player, four Stereo Speakers and a built-in Matrix 4-Channel Sound Decoder. It will be treasured for years to come — for its beauty, rich heritage.... and for its magnificent sound.

Model 6465

**\$599<sup>95</sup>**

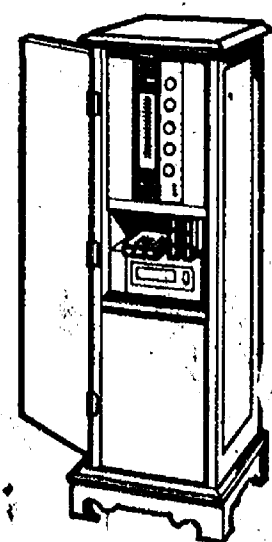
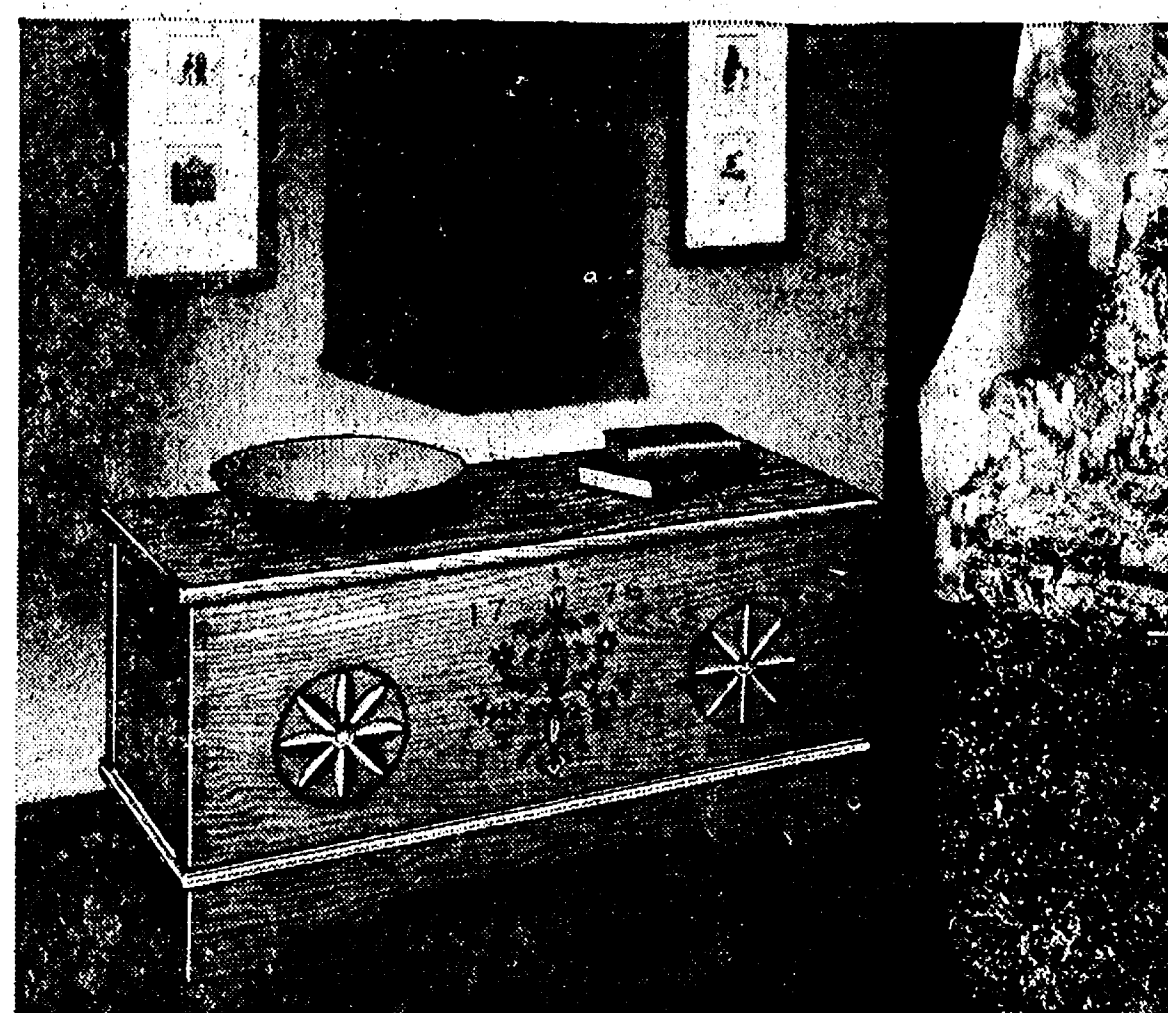
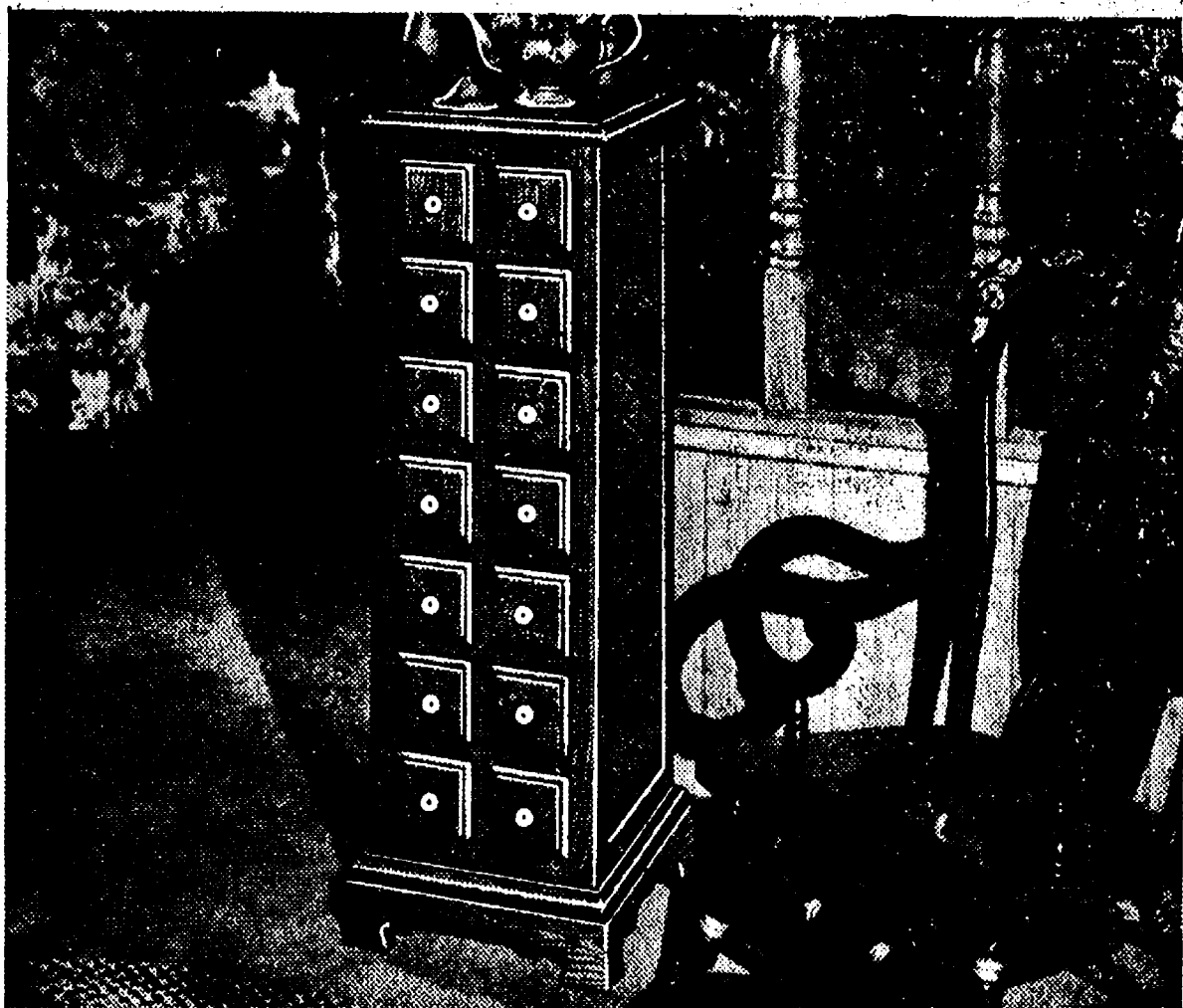

## The Spice Chest

This delightful replica of Early Americans incorporates many design elements found in Shaker originated furniture of the mid-1700's. Utilizing a little more than one square foot of floor space — it has a solid-state Stereo FM/AM Radio, a built-in 8-Track Tape Player, a built-in Matrix 4-Channel Sound Decoder plus four Stereo Speakers. Diminutive in size, big in sound.

Model 6455

**\$349<sup>95</sup>**

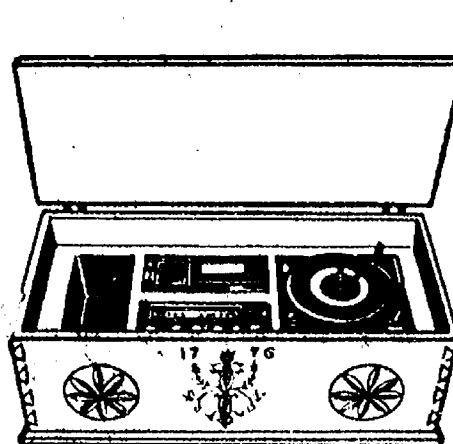

## The Blanket Chest

Replicas of brightly colored folk art adorn this authentically crafted representation of the Pennsylvania Dutch period of our Colonial days. Beneath its lift lid are a solid-state Stereo FM/AM Radio, Phonograph, 8-Track Tape Player, Matrix 4-Channel Sound Decoder plus four Stereo Speakers. Truly a fine example of Magnavox design artistry and sound engineering excellence. Model 6461

**\$399<sup>95</sup>**

## POLE BUILDINGS

GO UP EASILY...ECONOMICALLY

ANY TYPE - ANY STYLE - ANY SIZE  
Residential - Agriculture - Commercial

PROMPT CONSTRUCTION DATES  
Low prices and high quality workmanship.

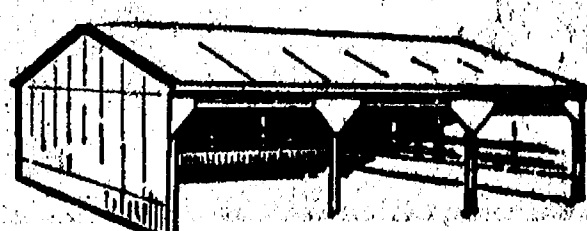

## OWEN CUSTOM BUILDERS

LICENSED & INSURED - MANY SATISFIED CUSTOMERS  
JACKSON (517) 769-2669

# HEYDLAUFF'S

113 North Main St., Chelsea

Phone 475-1221



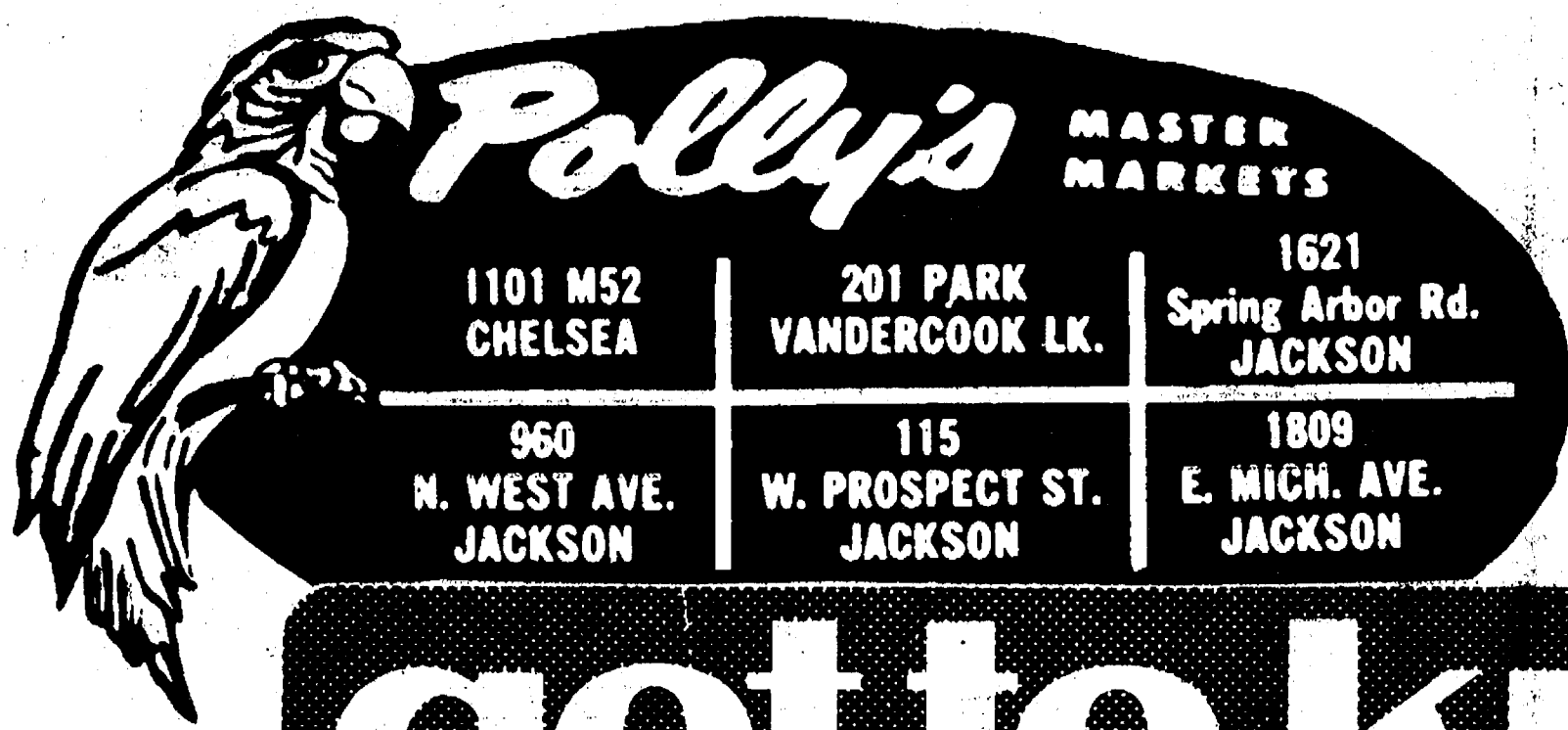

**get to know us...**  
WE CAN HELP YOU SAVE ON YOUR FOOD BILL!

**OPEN . 8 A.M. TO 10 P.M.**  
**DAILY:**

**OPEN 9 A.M. TO 6 P.M.**  
**SUNDAY:**

- ★ **QUALITY PRODUCE**
- ★ **QUALITY MEAT**
- ★ **COLD BEER & WINE**
- ★ **LOTTERY TICKETS**
- ★ **SIDES OF BEEF**
- ★ **FRUIT BASKETS**
- ★ **DRY CLEANING**
- ★ **PHOTO PROCESSING**
- ★ **VARIETY AT LOW PRICES**



You'll Like Saving the Polly's Way!

You'll Like Saving the Polly's Way!



**Polly's** MASTER MARKETS

1101 M52  
CHELSEA  
960 N. WEST AVE.  
JACKSON

201 PARK  
VANDERCOOK LK.  
115 W. PROSPECT ST.  
JACKSON

1621  
Spring Arbor Rd.  
JACKSON  
1809  
E. MICH. AVE.  
JACKSON

# You'll Like Saving

GET TO KNOW US . . . WE'LL HELP

All Prices Effective Thru Sunday, Nov. 17th., 1974.



SEALTEST  
**COTTAGE CHEESE**

WITH  
IN-STORE  
COUPON

12-OZ. WT.

Save  
18¢

**39¢**

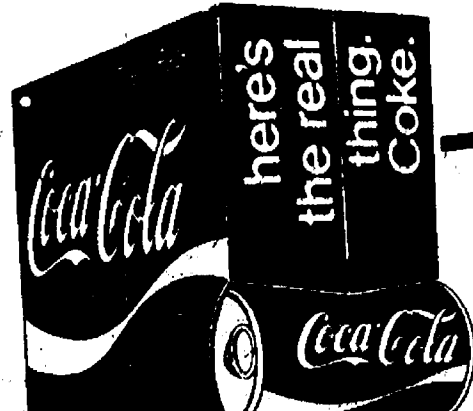

TAB OR  
**COCA-COLA**

WITH  
IN-STORE  
COUPON

12 PK-12 OZ. CAN

Save  
70¢

**\$1.99**



SCOT LAD  
**ORANGE JUICE**

WITH  
IN-STORE  
COUPON

6-OZ. CANS

BUY 6  
Save  
62¢

**6 for \$1**



BORDEN  
**JUMBO TREAT**

WITH  
IN-STORE  
COUPON

GALLON

Save  
34¢

**\$1.35**

SAVE 13¢ BROWNS BEST NAVY OR

**NORTHERN BEANS**

SAVE 14¢ KARO

**LIGHT SYRUP**

BUY 3 SAVE 12¢ HUNTS

**STEWED TOMATOES**

EVERYDAY LOW. 'MRS. ALLISON'S

**COOKIES**

SAVE 80¢ VETS DRY

**DOG FOOD**

SAVE 10¢ KRAFT

**MARSHMALLOW CREME**

SAVE 25¢

**BUFFERIN**

2-LB.  
BAG **66¢**

32-OZ.  
BOTTLE **79¢**

14-OZ.  
CANS **3 for 99¢**

7-OZ.  
PKGS.  
FOR **\$1**

25-LB.  
BAG **\$3.99**

13-OZ.  
WT. **59¢**

60  
CT. **88¢**

**SAVE UP TO \$12.72**

WITH IN-STORE COUPONS,  
PLUS COUPONS IN THIS AD

BUY 2 SAVE 1.40	12 OZ. CANS TAB OR <b>COCA-COLA</b>	12 PAK <b>\$1.99</b>
BUY 2 SAVE 60¢	KIMBIES DISPOSABLE <b>DIAPERS</b>	24 CT. <b>\$1.87</b>
BUY 2 SAVE 36¢	SEALTEST <b>COTTAGE CHEESE</b>	12-OZ. <b>39¢</b>
BUY 12 SAVE 1.24	SCOTLAD <b>ORANGE JUICE</b>	6 6-OZ. CANS for <b>\$1</b>
BUY 2 SAVE 1.32	SCOT LAD REGULAR <b>FRENCH FRIES</b>	5-LB. BAG <b>\$1.19</b>
BUY 2 SAVE 60¢	<b>AQUA NET</b>	13-OZ. WT. <b>59¢</b>
BUY 2 SAVE 52¢	SECRET SUPER SPRAY <b>DEODORANT</b>	7-OZ. WT. <b>\$1.19</b>
BUY 2 SAVE 90¢	SECRET ANTI-PERSPIRANT <b>DEODORANT</b>	9-OZ. WT. <b>\$1.19</b>
BUY 2 SAVE 40¢	DIAMOND SHELLED <b>WALNUTS</b>	1-LB. BAG <b>\$1.19</b>
BUY 2 SAVE 40¢	WILD <b>BIRD SEED</b>	5-LB. BAG <b>79¢</b>
SAVE 20¢	INDIAN SUMMER <b>CIDER</b>	GAL. <b>\$1.69</b>
SAVE 34¢	BORDEN <b>JUMBO TREAT</b>	GAL. <b>\$1.35</b>
SAVE 50¢	ON ANY <b>CANNED HAM</b>	<b>50¢ OFF</b>
SAVE 50¢	ON ANY <b>TURKEY</b>	<b>50¢ OFF</b>
SAVE 20¢	POLLY'S <b>POTATO CHIPS</b>	11-OZ. WT. <b>49¢</b>
SAVE 50¢	ON ANY 1-LB. PKG. <b>BACON</b>	<b>50¢ OFF</b>
SAVE 20¢	ON ANY 1-LB. PKG. <b>HOT DOGS</b>	<b>20¢ OFF</b>
BUY 2 SAVE 1.00	ANIMAL SHAPED DECORATIVE <b>CANDLES</b>	<b>50¢ OFF</b>



POLLY'S  
**POTATO CHIPS**

11 OZ. WT.

**49¢**

Save  
20¢



W/IN-STORE COUPON

**AQUA NET**

HAIRSPRAY

**59¢**

Save  
30¢

**Canned**  
FRUIT & VEGETABLE

SCOT LAD RED

\* **KIDNEY BEANS**

SCOT LAD EARLY JUNE

\* **PEAS**

SCOT LAD CUT

\* **GREEN BEANS**

**4 for \$1.00**

16-OZ.  
CANS

QUEEN OF SCOT

**FRUIT COCKTAIL**

**3 for \$1**

QUEEN OF SCOT

**BARTLETT PEARS**

**59¢**

SCOT LAD WHOLE

**PEELED TOMATOES**

**39¢**

SCOT LAD HALVED

**BARTLETT PEARS**

**59¢**

SAVE 8¢ DONALD DUCK

**ORANGE JUICE**

64-OZ. WT. **79¢**

SAVE 8¢ SWIFTS

**BUTTER**

1-LB. WT. **79¢**

BUY 3 SAVE 15¢ ARMOUR

**VIENNA SAUSAGE**

5 OZ. 3 for **\$1**

SAVE 25¢ DRIVE 25¢ OFF LABEL

**DETERGENT**

KING 84-OZ. **\$1.49**

SAVE 10¢ BONUS PK. CHICKEN

**SHAKE N' BAKE**

11-OZ. BOX **99¢**

BUY 2 SAVE 19¢

**HAWAIIAN PUNCH**

46 OZ. 2 for **99¢**

BUY 3 SAVE 26¢ SCHWEPPES

**MIXERS**

• CLUB SODA 28 OZ. **\$1**  
• GINGER ALE 3 for

SAVE 10¢ NABISCO CHOCOLATE

**PINWHEELS**

12 OZ. **89¢**

SAVE 16¢ HEATH ICE-CREAM

**TOFFEE BAR**

6-PK. **59¢**

SAVE 13¢ HOLSUM CRACKED or

**WHEAT BREAD**

1-LB. LOAF **49¢**



FRESH  
Baked Goods!

**MOLASSES COOKIES** DOZ. **59¢**  
**APPLE FRITTERS** 6 for **69¢**  
**WHEAT BREAD** 1-LB. **49¢**  
**GARLIC BREAD** 1-LB. **69¢**



**Save UP TO \$12.72**

WITH COUPONS YOU  
PICK-UP AT THE  
STORE PLUS AD  
COUPONS!

Prices Good  
Thru Sunday  
Nov. 17th, 1974



You'll Like Saving the Polly's Way!

You'll Like Saving the Polly's Way!

# the Polly's Way!

YOU SAVE MORE ON YOUR TOTAL FOOD BILL!



**Polly's MASTER MARKETS**

1101 M52  
CHELSEA

201 PARK  
VANDERCOOK LK.

1621  
Spring Arbor Rd.  
JACKSON

960  
N. WEST AVE.  
JACKSON

115  
W. PROSPECT ST.  
JACKSON

1809  
E. MICH. AVE.  
JACKSON

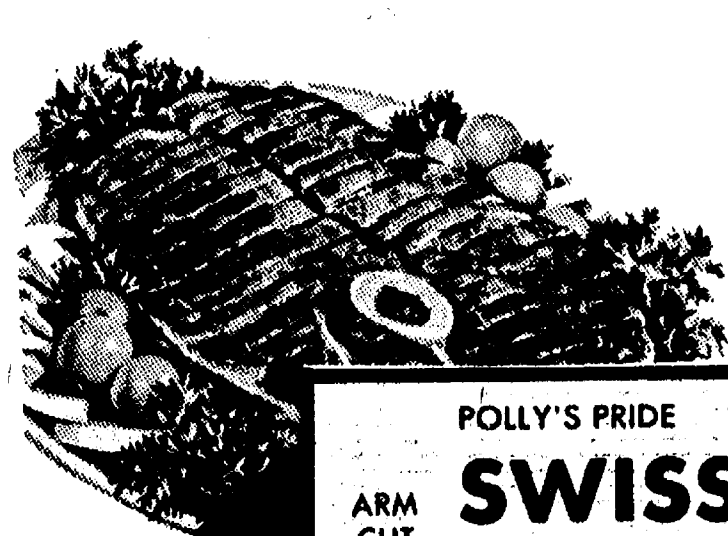

POLLY'S PRIDE

ARM CUT

**SWISS STEAK**

Save 30¢ lb.

**\$1.19** LB.

DON'T SETTLE FOR LESS

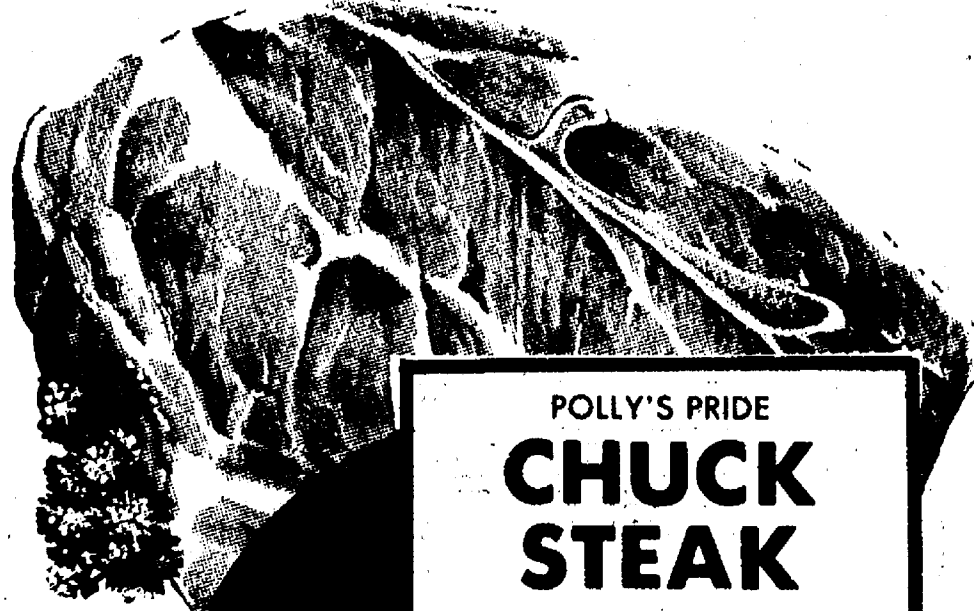

POLLY'S PRIDE

**CHUCK STEAK**

Save 30¢ lb.

**69¢** LB.

DON'T SETTLE FOR LESS

DON'T SETTLE FOR 2ND QUALITY BEEF...  
BUY POLLY'S PRIDE  
**1ST QUALITY BEEF**  
FOR LESS!

POLLY'S PRIDE

**POT ROAST**

Save 30¢ lb.

**59¢** LB.

DON'T SETTLE FOR LESS

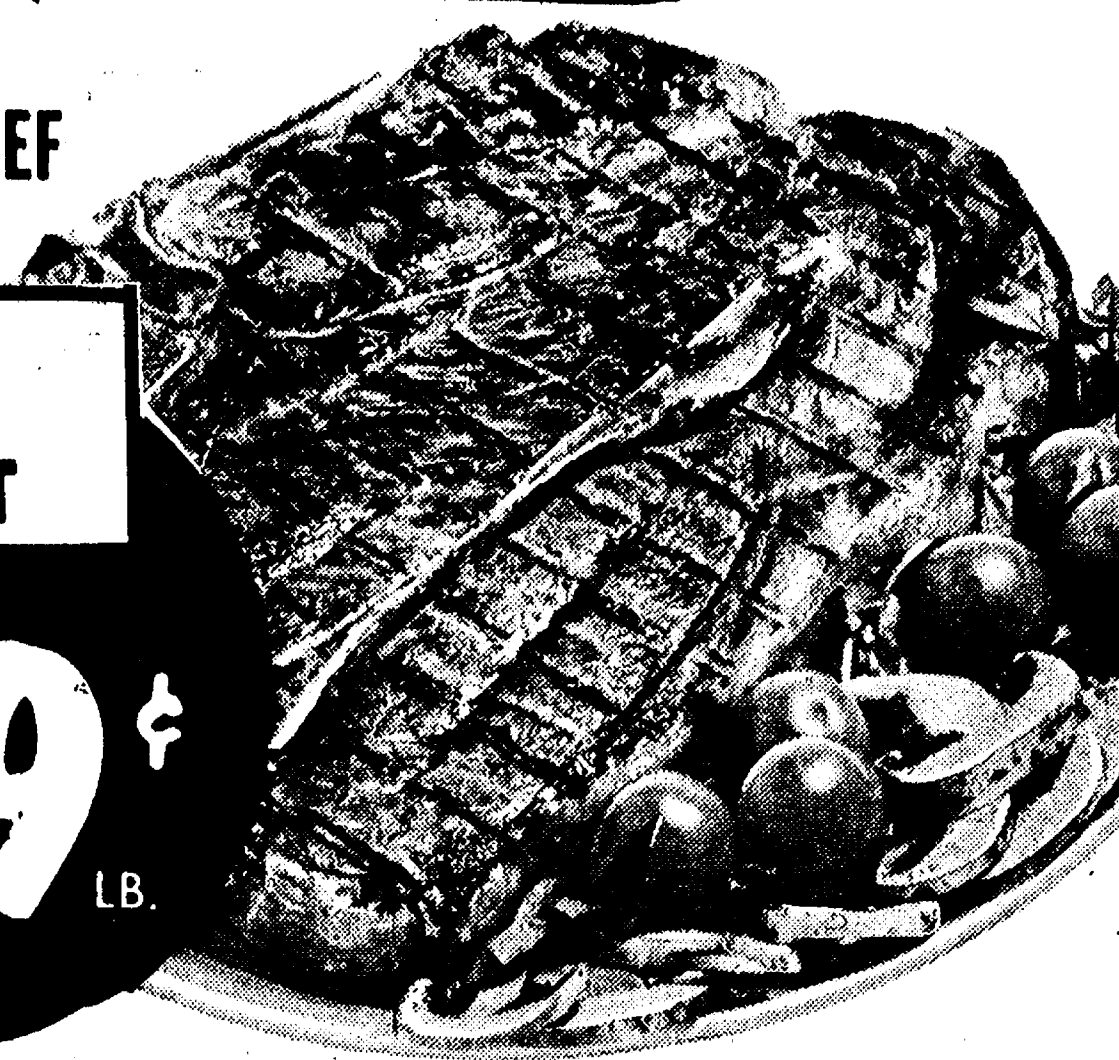

SAVE 30¢ LB.  
English-Cut Beef  
**ROAST**.....

**99¢** LB.

SAVE 30¢ LB.  
Arm-Cut Beef  
**ROAST**.....

**\$1.09** LB.

SAVE 30¢ LB.  
Boneless Beef  
**ROAST**.....

**\$1.09** LB.

SAVE 30¢ LB. RIB

Center Cut **PORK CHOPS**

**\$1.19** LB.

SAVE 30¢ LB. LOIN

Center Cut **PORK CHOPS**.....

**\$1.29** LB.

SAVE 20¢ LB. LOIN END

**PORK ROAST**.....

**99¢**

SAVE 20¢ LB. COUNTRY

**SPARE RIBS**.....

**79¢** LB.

SAVE 30¢ SWIFT

**HOT DOGS**

12 OZ. PKG.

**59¢**

SAVE 30¢ LB. SMALL

**SPARE RIBS**.....

**89¢** LB.

SAVE 40¢ FARMER PEETS

**SLICED BACON**.....

1 1/2 LB. PKG. **\$1.79**

SAVE 20¢ FARMER PEETS ASST.

**LUNCH MEAT**.....

1-LB. PKG. **\$1.09**

SAVE 30¢ ECKRICH

**SMORGAS PAK**.....

1-LB. PKG. **\$1.29**

SAVE 26¢ ECKRICH ALL BEEF

**BOLOGNA**.....

12 OZ. PKG. **89¢**

SAVE 20¢ FARMER PEETS

**SMOKIE LINKS**.....

12-OZ. PKG. **89¢**

SAVE 30¢ CHUBS

**BRAUNSWEIGER**.....

1 1/2-LB. PKG. **\$1.19**

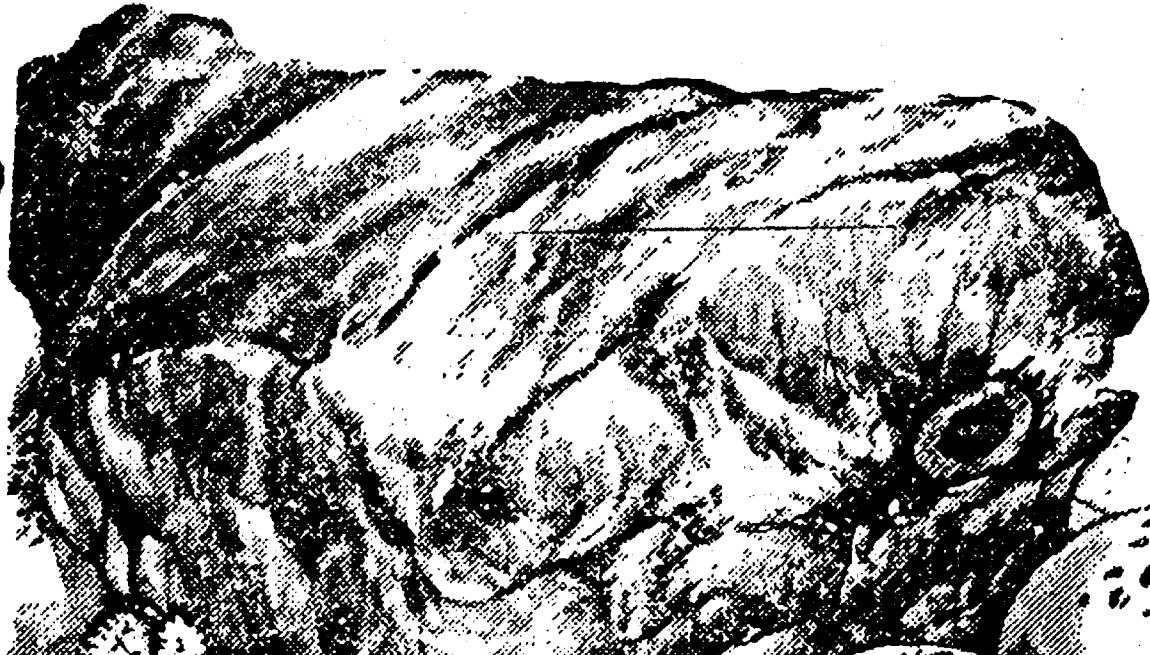

*Deli Treats*

SMOKED OR  
**POLISH SAUSAGE**.....

**\$1.39** LB.

LARGE  
**BOLOGNA**.....

**\$1.19** LB.

YOUNG HEN

**TURKEYS 47¢** LB.  
10 TO 14 LB. AVERAGE

*QUICK & EASY*  
**Frozen Foods SPECIALS**

SAVE 66¢ W/IN-STORE COUPON

Scot Lad **FRENCH FRIES**

**\$1.19**

Regular Cut

5-LB. BAG

BUY 2 SAVE 29¢

Booth

**FISH STICKS**

8-OZ. WT.

**2 for 89¢**

SAVE 40¢ BANQUET

\* NOODLES & BEEF

\* NOODLES & CHICKEN

**DINNERS**.....

32 OZ. **\$1.29** WT.

SAVE 40¢ ON-COR

**SALISBURY W/POTATOES**.....

32 OZ. WT. **\$1.09**

SAVE 60¢ ON-COR

**STUFFED PEPPERS**.....

32 OZ. **\$1.09** WT.

SAVE 26¢ LA-CHOY BEEF OR CHICKEN

**CHOW MEIN**.....

15 OZ. **69¢** WT.

SAVE 14¢ ORE-IDA SHOESTRING

**POTATOES**.....

20 OZ. **49¢** WT.

SAVE 36¢ BOOTH

**I.Q.F. TURBOT**.....

14 OZ. **89¢** WT.

SAVE 10¢ QUEEN OF SCOT

California Blend **VEGETABLES**.....

20-OZ. **59¢** WT.

SAVE 10¢ QUEEN OF SCOT

**BROCCOLI & CAUL.**.....

20 OZ. **59¢** WT.

ARMOUR STAR  
**CANNED PICNICS**  
3-LB. CAN

Save 40¢

**\$2.99** EA.

DON'T SETTLE FOR LESS

WE RESERVE  
THE RIGHT  
TO LIMIT  
QUANTITIES

STORE HOURS  
8 A.M. TO 10 P.M.  
9 A.M. TO 6 P.M.  
SUN.

SAVE 20¢ with store coupon  
**INDIAN SUMMER CIDER**.....

**\$1.69** GAL.

SAVE 20¢ w/in-store coupon

**WILD BIRD SEED**.....

**79¢**

SAVE 20¢ w/in-store coupon

Diamond **SHELLED WALNUTS**.....

**\$1.19**

Mix or Match

GARDEN FRESH

\* **GREEN ONIONS**

GARDEN FRESH LONG COOL

\* **CUCUMBERS**

GARDEN FRESH CELLO-FAK

\* **RADISHES**

**2 for 25¢**

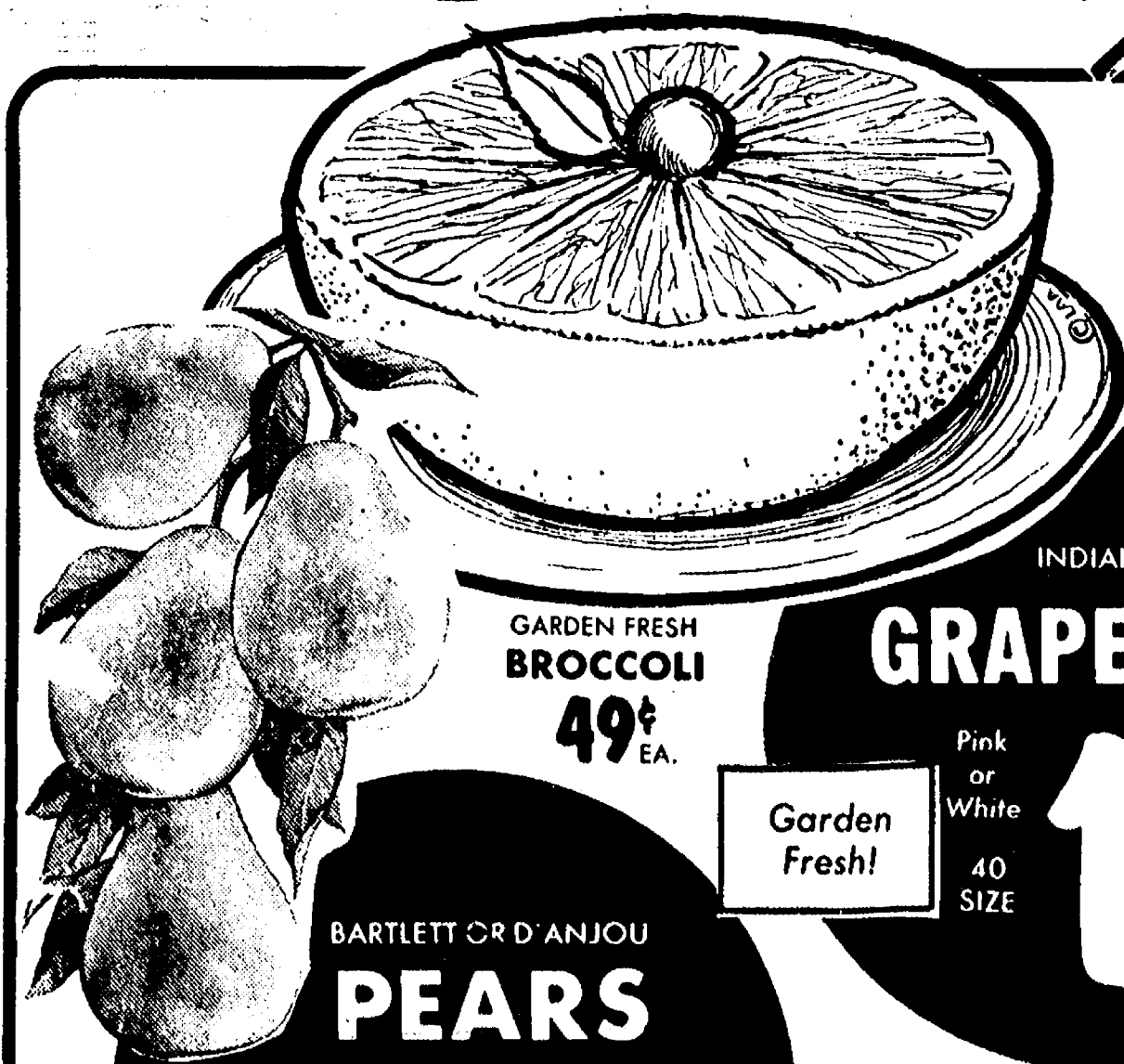

GARDEN FRESH

**BROCCOLI**

**49¢** EA.

BARTLETT OR D'ANJOU

**PEARS**

**29¢** LB.

Garden Fresh!

**GRAPEFRUIT**

Pink or White

40 SIZE

Garden Fresh!

**14¢** EA.

HAWAIIAN  
**PINEAPPLES**

**69¢** EA.

IDAHO 10-LB.

**POTATOES**

**\$1.29** BAG

U.S. NO. 1  
**McINTOSH APPLES**

3-LB. BAG

Garden Fresh!

**49¢**



# Thank You

FOR SHOPPING AT...



WHERE WE ARE  
HAPPY TO.....

# save YOU MONEY!